THE
TEXAS HORSEMAN
APRIL 1960 35c

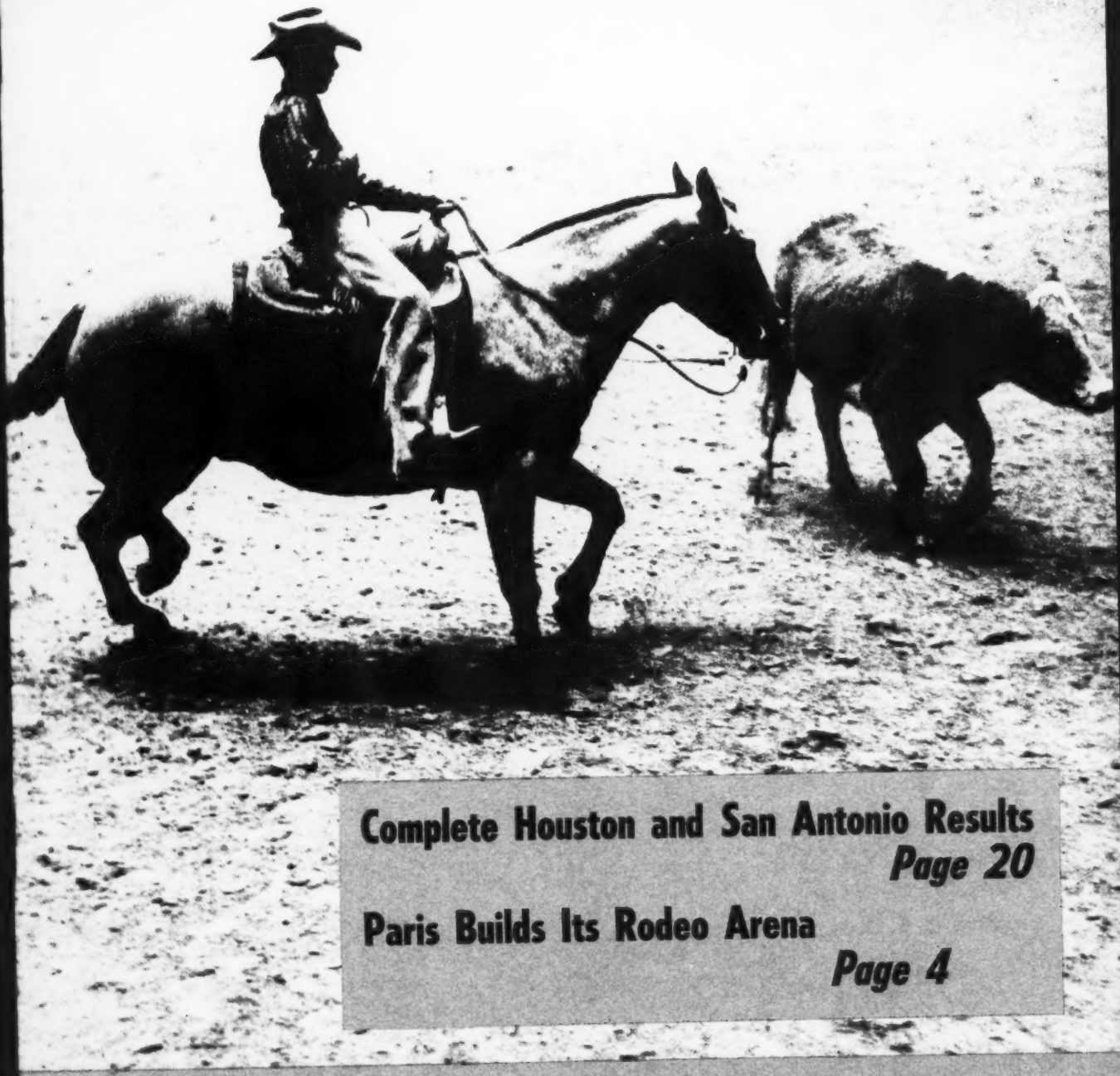

Complete Houston and San Antonio Results
Page 20

Paris Builds Its Rodeo Arena
Page 4

The Magazine of Western Riding

ZANBO

REG. NO. P-55,745
FOALED: MARCH 15, 1955
COLOR BAY

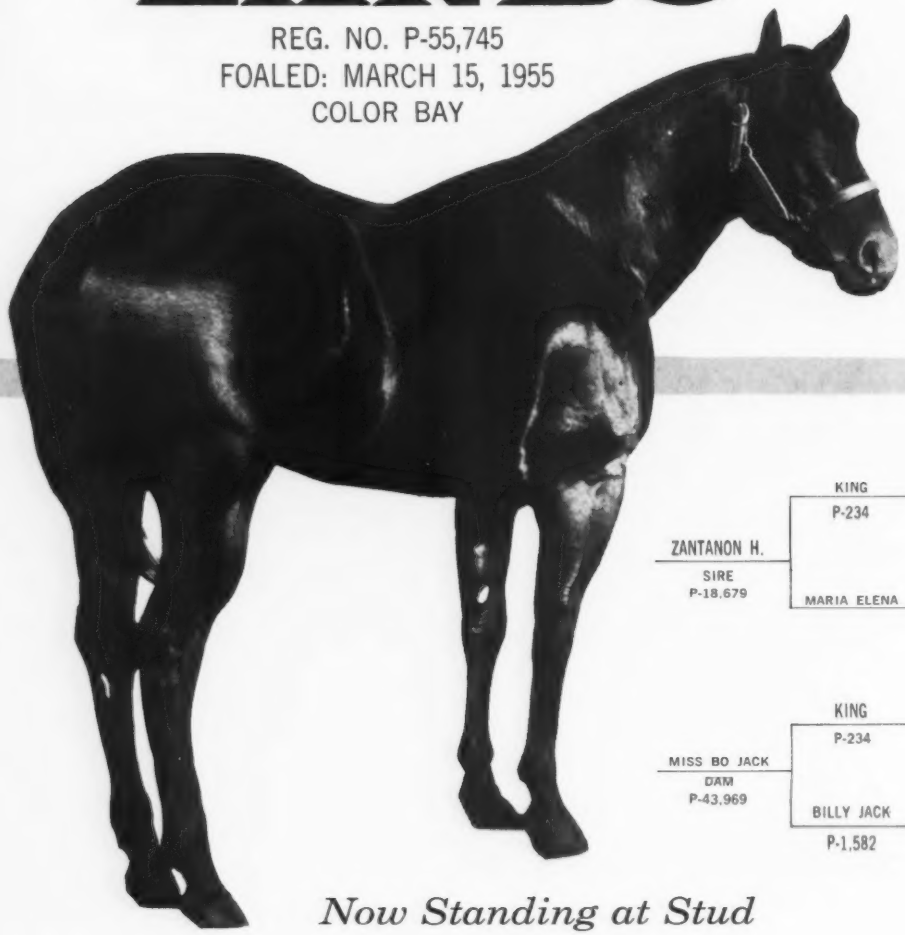

ZANTANON H. SIRE P-18,679	KING P-234	ZANTANON	JABALINA
	MARIA ELENA	ZANTANON	BAY QUARTER MARE
MISS BO JACK DAM P-43,969	KING P-234	ZANTANON	JABALINA
	BILLY JACK P-1,582	ACE OF HEARTS II	LADY

Now Standing at Stud

Fee $250.00

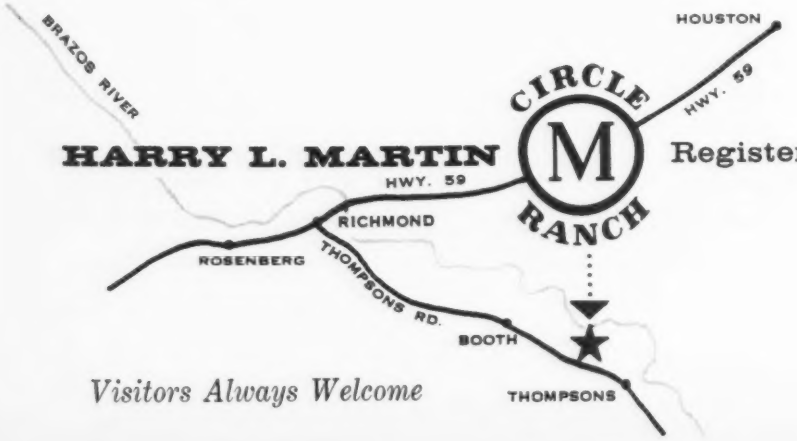

HARRY L. MARTIN Registered Quarter Horses

Visitors Always Welcome

HARRY L. MARTIN, OWNER
26th Floor Esperson Building
Houston 2, Texas
Phone CA 7-9258

FRANK HAAS, MANAGER
Ranch Phones:
CA 8-5547, Houston, Texas
MO 2-6021, Richmond, Texas

Ranch Address: Box 125
Thompsons, Texas
11 miles South of Richmond
on Thompsons Road

THE

TEXAS HORSEMAN

The Magazine of Western Riding

811 Saddlerock Drive | Houston 9, Texas | HI 7-3637

Vol. 4 | APRIL, 1960 | No. 8

Bob Gray, Editor-Publisher | Owen Trebeck, Advertising Manager | Geneva McGuinness, Circulation Manager

IN THIS ISSUE

		Page
Paris Builds Its Rodeo Arena—from scratch!		4
Who Won What—And Where	contest roundup	6
What's Coming Up	a summary of coming events	12
Sikes Says	By L. N. Sikes	13
The Marketplace	news of horse sales	16
Personal Mention	comings and goings of riders	17
Standings	how they rank	19
Complete Houston and San Antonio show results		21
Classified		22

The Texas Horseman is published monthly by The Texas Horseman Company, 811 Saddlerock Drive, Houston 9, Texas. Send all correspondence to that address. The editors welcome photos and manuscripts but are not responsible for this material while in their hands or in transit. All material not suited to publication will be returned if accompanied by sufficient postage. Subscription rates: U. S. and possessions, 35 cents per copy. One Year, $3. Two years, $5. Outside U. S.: $4 per year. Application to mail at Second Class postage rates is pending at Houston, Texas. Copyright 1959 by The Texas Horseman Company. Change of address: Send us your old address as well as your new one when you move. Changes must be in our circulation office 30 days ahead of next issue for it to be delivered to your new address.

ON OUR COVER

The photo on this month's Texas Horseman cover was taken during the 150 seconds it took young Punk Carter to win the finals of the Houston Fat Stock Show's Open Cutting Competition. As related in the Who Won What-And Where section, the 13 year old rode Copper G. to a 146 point victory over some of the nation's roughest competition. In the finals also was young Carter's dad, John, riding Hollywood Cat for Pinehurst Stables. When the dust had settled, the Carters had carried off both first and second places from a field of 57 open class contestants.

Please start my subscription to The Texas Horseman

Name.....

Address: .....

City and State.....

....1 Year, $3; ....2 Years, $5. I enclose check or money order. Mail with check or money order to The Texas Horseman Circulation Dept. 811 Saddlerock Drive, Houston 9, Texas.

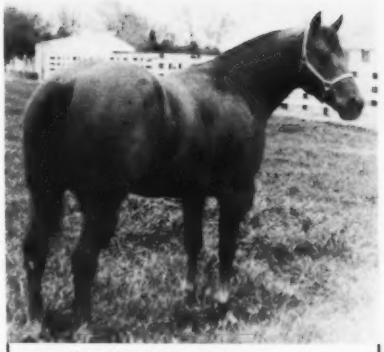

JOHNNY RED BOY P-52,113

Johnny Red Boy is a son of Rusty Irish and out of Sturgeon's Shy Anne. We are very proud of his recent entry in the register of merit for his performance in reining and roping. Johnny is a brother of other Grand Champions at halter such as Johnny Zero, Irish Anne, and Ann's Darling. The latter two have never been beaten in the produce of dam class. Come by to see Johnny, his colts, and some of our other horses. See and compare.

Visitors Always Welcome

Home of: Gold Pet P-63,043
Lucky Sorrel P-37,696

JIMMIE WILSON and SONS — QUARTER HORSE BREEDERS

Box 157, Tomball, Texas
Office: SW 5-2461
Residence: SW 5-2832
Trainer: DON MUNN

AT STUD

permanently registered appaloosa

PICO #2247 — Poteet B #2225 (Sire) / Gypsy #1593 (Dam)

our books are still open for some mares of good conformation (appaloosa or solid color)

We are breeding for Conformation, Color, Disposition, and Working Ability.

"Don't Go for One Without the Others"

FEE $100.00

good accomodations for mares — returns in season

JIM WALES

Box 573 REFUGIO, TEXAS — Tel. LA 6-2334 or LA 6-2879

PARIS BUILDS ITS RODEO ARENA —*From Scratch!*

—By Bob Gray—

If your civic group, riding club or sheriff's posse wants to have a good place to ride, and if you have more good ideas than money in the bank—don't let the money shortage stop you.

People who will work can make the difference. The Paris Rodeo and Horse Club has a brand new $50,000 all-steel arena—capable of seating 5,600 people—to prove that you can build your own stadium from scratch. But you will need a nucleus of determined hard workers.

They proved it in Paris—in only five months time. And it cost a lot less than $50,000. The club there was organized in March, 1959, and staged an imaginative series of local promotions and fund-raising events. Result: The town of Paris in Lamar County, Texas, got thoroughly excited about building a modern arena.

Roy Glenn, Paris boot shop owner, said their first step was to round up a flock of members.

"We published a piece in the local newspaper and asked everybody interested in horses and rodeos to come to a meeting at the Lamar County fairgrounds."

About 110 people showed up, bought $5 yearly memberships and took along membership cards to give to friends. Eventually, the Paris group signed up some 700 members, of which about 250 are active riders. And then came a parade to whip up widespread interest.

"It was early spring," Glenn recalls, "and the grass was getting green. Everybody wanted to get their old horse out and show him off a little." The parade produced a turnout of 416 horses and riders—which in a town of 25,000 is plenty of parade. The procession whooped through town and on to the fairground—where 300 barbecued chickens were devoured and many more members signed up. The stadium idea got more popular.

Then Charlie Rhudasil, a local rancher, was named building committee chairman. Says Glenn: "He was known as the best fence-builder along the Red River. Charlie built the truest fence and the stoutest fence . . . he was a man of action and he got things done."

The next problem was where to build the stadium. This takes land and land costs are high.

"After conferring with public officials," Glenn says, "we finally decided to build it on our local fairground, on 60 acres owned by the city. We made a deal with the fair association for a 10 year lease at $1 a year." This was done so that in the unlikely event the club should ever disband the city would be able to let another group take over management of the installation.

Oak planks 2" thick and steel fences of Paris stadium require very little maintenance.

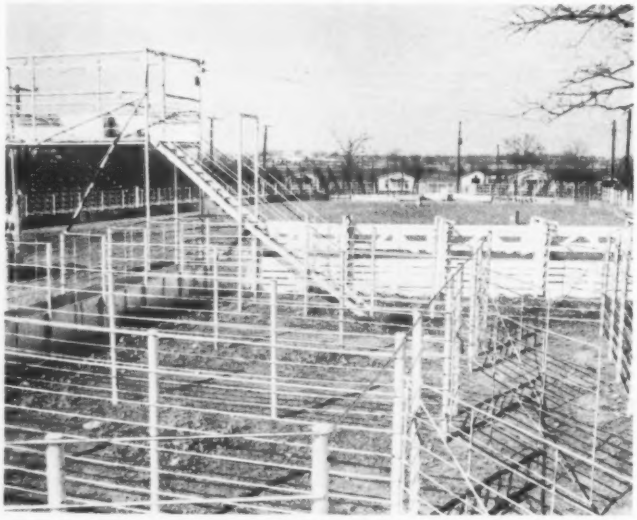

Livestock pens behind chutes, also metal, are arranged so that a few men can work an entire rodeo.

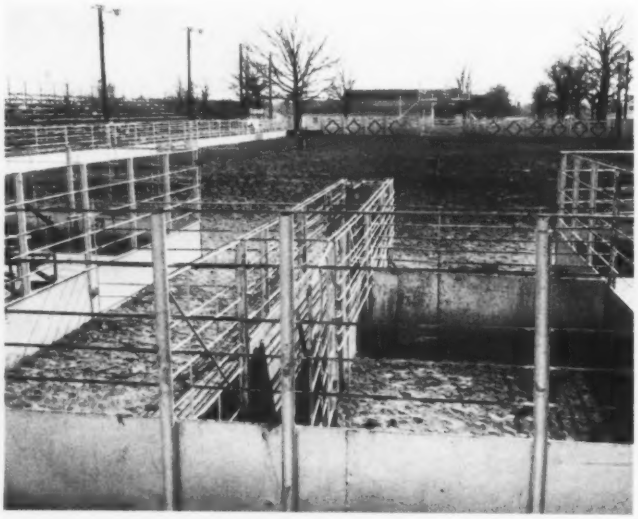

Permanent roping and dogging chutes enable producers to keep events running rapidly. The broncs, bulls and barrel racers work from opposite end.

Close up of reserve seat area shows simplified construction. Each section required but three welds, with the tie rod ends sunk in concrete beforehand.

Then came the need for construction plans. In quick order, a building committee visited other Texas rodeo arenas, collected ideas, and consulted a Paris architect. He had too much work to take on the project so the "architects" turned out to be Club President Jack Maddox and rodeo roper Shorty Crump. They proved to be eminently qualified for the work.

"They got them some stakes, some string and measuring tape and just went out after the ground had been leveled," Glenn explained, "and layed the thing off.

"The working pens in back of the bucking chutes were built in such a manner that the first stock producer when he came and looked at them said 'My gosh, I believe me and one more guy can work this whole show and handle the stock."

"Well," Glenn went on, "these cowboys laid it out, Charlie Rhudasil began to dig holes and stick steel pipes in the ground and pour concrete. The welder—Nate Davis—began to weld and things began to take shape."

Fund-raising, meanwhile, continued with time-honored procedures. The board of directors raised $900 in a few minutes one night by loaning $100 each, payable in two years at six per cent. A pie supper and auction disposed of three dozen home-made pies for about $1,000.

"Another time," says Glenn, "somebody said 'Let's get a Shetland pony and sell chances on it.' That's illegal in Texas but we did accept one dollar donations on this pony and gave everybody tickets with numbers on them, to be put in a hat."

The local prosecutor said that, as far as he could figure, the club was giving the pony away. This raised another $1,000 or so for the growing stadium fund—even as the stadium went up.

Then the group sold 30 lifetime memberships, printed nicely with silver ink on black cards—for $100 each.

Charlie Rhudasil was hustling about the country begging, borrowing or buying (at cost) all the steel pipe, paint and other supplies it takes for a massive arena such as the club had decided to erect. Everybody in the club's driving nucleus donated time and skills—and the arena was finished five months after the club was organized. But its completion in early August, 1959, also brought tragedy.

Only a few days before the club's first rodeo in the spanking new stadium, Charlie Rhudasil, 48, died of a heart attack.

The first rodeo staged in the new arena, August 12-15, was staged in Charlie's honor. He would have been delighted at the capacity crowds and the fact that the club grossed some $20,000, now owes less than $8,000 on its new plant.

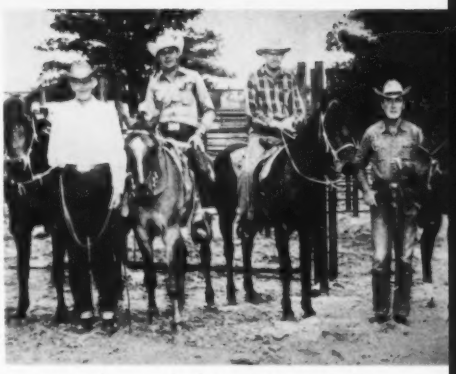

Paris Rodeo and Horse Club officers (from left) M. D. Emerson, 3rd vice-president; Roy Glenn, 2nd vice-president; Leighton Cornett, 1st vice-president; Jack Maddox, president.

And he'd be pleased to know that Paris uses its arena for many things. The gates always are unlocked in the daytime and riders of all ages come to work out their horses.

What's more, the first annual Paris Quarter Horse show will be staged there April 16. The arena is also popular for civic club activities, the police department scheduled a fund raising circus there and it's a favored spot for outdoor barbecues and political rallies.

And when you run into civic boosters like Roy Glenn, you'll find the arena has become a source of much municipal pride. It proves a point, too.

"You can take 25 good men," he says, "and do anything."

Charlie Rhudasil, the sparkplug of the arena-building effort, lived to see a dream become a reality.

The new club found that an early spring downtown parade, followed by a barbecue, was a good way to build membership and arena-building enthusiasm.

Nate Davis, a fast man with a welding torch, supplied a good part of the skilled labor it took for a modern installation.

WHO WON WHAT

GULF COAST

Copper G Wins Houston Show

Houston—March 6—It was one of the most dramatic moments in recent cutting horse history.

The four-horse cutting finals of the 1960 Houston Fat Stock Show was in its final moments. On the last horse to work, Copper G., sat a poised 13-year-old youngster named Punk Carter. Along with the other three horses, Copper G. (owned by George Glasscock of Cresson) and young Carter had survived one of the toughest open contests you can find in the nation. It started as a field of 57.

As his turn came up, Punk was aware that he had some tough scores to beat. The highest was that of his own dad, John Carter, riding Hollywood Cat for the Pinehurst Stables. It was a 145. Another Pinehurst entry, Ott, with Bubba Cascio riding, had just scored 142, while Billy Bush on the Phillips Ranch winner, Edie Lena, marked 144.

Any rider, 13 or three times that, would have been tense. But Punk did everything right. He cut out the best cattle and let Copper G. do the rest. Once or twice the dun horse had everybody holding their breath as he worked very close to the cattle. And three times in his two and a half minutes, Punk heard the crowd applaud their approval.

Punk Carter, shown minutes after winning the Houston Open (see cover), was the happiest 13 year-old in Texas.

The judges, Marion Flynt and E. B. Monigold, Jr., confirmed the crowd's judgment. Punk Carter marked one point higher than his dad to score 146 and win the Houston Open—a remarkable feat for a seventh grader, even with Punk's experience.

After the contest it was hard to figure who was more delighted—the slim boy who was too excited to say much or his dad, who placed second—and probably wouldn't have had it any other way.

In other performance competition, 35-year-old Mansfield Autry of Houston had the unusual experience of riding both senior and junior champion using horses in registered Quarter Horse classes.

He rode Leonard Meyer's Rosenberg entry, Tickle, to senior honors, winning the senior bit reining contest and placing sixth in senior roping. Then he rode Mrs. Pauline Bean's Ike Rock to win the junior using horse championship—which meant that Autry had to do some quick horse changing to accept both using trophies in the presentation ceremonies.

Nina Dina, from Fort Worth's Village Creek Ranch, was the second place senior using horse, while Scooter Tex, another Leonard Meyer entry, was number two in the junior using horse contest. Scooter Texas won the junior bit reining.

Traveling Tom, owned and shown by Wayne Adams of Kaufman, won the senior roping contest. Bee April, an Art Shahan entry from Pleasanton, took the junior roping. Wilma Faye Rogers on her Comanche King rounded the barrels in the best time to win registered senior barrel racing honors. A J. H. Rose entry from Houston, Top Charitt, was the junior barrel winner, with Sandra Powell riding.

In halter competition, Judge Leonard Milligan placed a two year old stallion, Isis Rock, at the head of the line, giving G. B. Howell of Dallas one of the show's coveted grand championships. Shown by Matlock Rose, Isis Rock had won the 1958 stallion class. Reserve champion stud was Algo from the King Ranch, Fort Worth.

Grand champion mare among the Houston show's Quarter Horses was Nunes Cameo, a Jimmie Randals entry from Montoya, New Mexico. Reserve champion was Joe's Memory, another G. B. Howell entry.

The Figure 4 Ranch chalked up another championship gelding win with Sadie's Man, judged the best in the show. Reserve champion gelding honors went to Squeeky Boy, from the A. O. Phillips Ranch, Dallas.

Another Jimmie Randals horse, Poco Del, took first in get-of-sire competition. Bob Ballinger's Chubby Bay,

Here is a pair of fine matched mares for sale

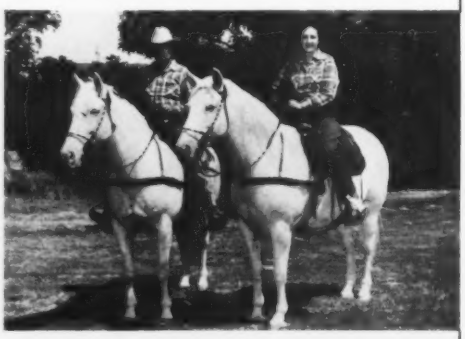

These horses are snow white with dark eyes, and are of good quarter breeding. They are full sisters, ages 10 and 11. If you would like to own two well-mannered pleasure horses, these are ideal for that purpose. They are gentle and quiet and can be ridden by the most inexperienced riders. They are sound and have no bad habits.

They have been used mostly for flag bearers in grand entries, in parades and square dance teams. They have many blue ribbons to their credit in winning pair classes at horse shows. They have held up trains and airplanes as stunts, removing dignitaries in the midst of much gunfire, and they do not get excited.

We invite your inspection. Contact D. L. Haralson, Sr., P. O. Box 444, San Angelo, Texas, for additional information.

— AND WHERE

won the produce-of-dam class and Old Taylor won the sire-and-get class trophy for A. R. Knight of Breckenridge.

Appaloosas

Ruster Bill, David Wimberly's frequent winner from Fort Worth, captured two of the top championships—one halter and one performance—in the first Appaloosa show staged at the Houston Fat Stock Show.

The aged stud took his class blue ribbon then won the halter grand championship. Tejas Punto, Jim and Jean Atkinson's entry from Kenedy, was reserve champion.

Rustler Bill also won the western pleasure open class in performance competition. High Thundercloud, a halter class winner among stallions, took second in the western open and also won first in junior reining. Merl L. Padgett's Collinston, Louisiana entry, Chief of Swan Lake, was second in that event.

Senior reining honors went to another of the Atkinson couple's horses, Pancho A. One of Cecil Dobbin's Colorado horses, Beaded Moccasin, was second. In stake racing, Queen's Chief, owned by W. T. Richardson, Columbus, won first.

Dusty Warrier, a JoAnn Dillard entry from Duncan, Oklahoma, took first in the Costume class, with the reserve champion stud, Tejas Punto, second.

Other halter competition winners included the Carey Appaloosa Ranch's Hanogie taking the grand champion mare's trophy, with Carl Miles Abilene entry, Cutie Pie, winning the reserve championship.

Carey's Tommie, another Carey Ranch entry, won the grand champion gelding colors and O. G. Copeland's Cope won the reserve championship.

The Atkinson's Choya was first in get-of-sire competition. Cheyenne Gold, a Fred Wimberly entry from Fort Worth, won the produce-of-dam class.

The Appaloosa show was judged by Floyd Bearden of San Saba.

Arabian

Sarif Serik, an aged stud from the Plouff's Purlieu farms of San Antonio, won the grand championship stallion award in the first Arabian competition held as part of the Houston Fat Stock Show. The same horse later placed second in the stock horse performance class.

Reserve champion halter stallion was Al-Marah Cassanova from the Donoghue Arabian Farm of Goliad.

Among females, a Wyoming, Illinois, entry—Sunny Acres Misty—was judged grand champion by Herbert McLain of Kenner, Louisiana. He picked the Albert Ahnle entry from a large field of fine mares after she won her aged mare class. Sonny Acres-Serranita, another Donoghue entry, won the reserve championship. Ka-Indraff, an El Rancho Llano Grande entry from Kountze, won first in the gelding competition and Nacho, entered by Jack Foster of Houston, won the half-bred, any sex, class.

Complete judging results of the Houston show can be found on page 20.

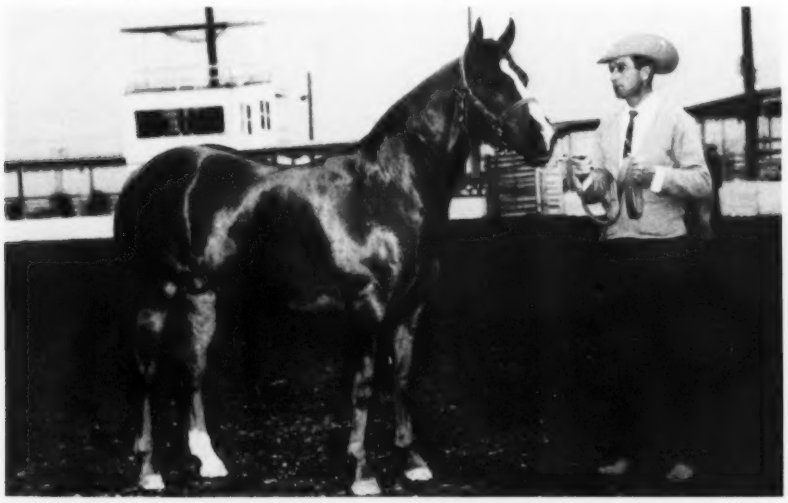

Grand Champion Quarter Horse stallion at Houston was Isis Rock, shown by Matlock Rose, owned by G. B. Howell, Dallas.

FOR SALE Standing 'til sold

TEHACHAPI ROCK

MHR 9722

This is one of the Southwest's best-known Morgan sires and an outstanding show horse. He has been at stud in the Houston area for several years.

Visitors always welcome at

The Merchant Morgan Horse Farm

Steubner-Airline Road
Houston, Texas

For additional information, contact

Miss Maxine Merchant

4632 Ivanhoe,
Houston, 27.

MAdison 3-1736 Hillcrest 7-1354

Matagorda Quarter Horse Show

Bay City—Feb. 6—Brown Kane, a well-made gelding from the L. M. Pearce, Jr. Ranch, won a substantial share of both halter and performance honors at the Matagorda County Fair Quarter Horse Show.

Ridden by Charlie Habermacher, Brown Kane won both the senior reining and senior roping championships, the senior all-around championship, and also carried off the reserve championship for geldings at halter. Sadie's Man, from the Figure 4 Ranch at Brookshire, was grand champion gelding.

In other performance contests, Bill Senior on Black Mabelline took top honors in junior reining, Scooter Tex got first in junior roping with Tooter Johnson riding that Leonard Meyers entry from Rosenberg. In junior cutting, Lucy Bahner scored again with Sonny Bahner in the saddle for the Ferguson Ranch of Wharton. Senior cutting honors went to Little Alice L from the Frost Ranch, Sugarland, James Boucher riding. Tooter Johnson on Scooter Tex won the junior all-around.

The halter judging found Dandy Cash owned by Hugh Buffaloe, Palacios, winning the grand championship for stallions and a Wharton entry,

FOUR FAMOUS SIRES

Hard Twist, P-5555 – Only horse ever to qualify AAA at all four distances. As a proven sire he ranks high in AAA get. **Stud fee: $1000**

Silver King, P-183 – Outstanding son of Old Sorrell, P-209, is a King Ranch-bred blood bay. This famous veteran stallion will stand only to Cauble Ranch mares in 1960.

AT THE CAUBLE RANCH our one goal is the creation of a set-up that will be a real credit to the Quarter Horse business by producing some of the finest animals of the breed. The heart of the program is this quartet of stallions — outstanding individuals in their own right and also representing some of the proudest and most sought after bloodlines. We're glad to have all Quarter Horse folks drop by to visit and see our place.

Cutter Bill, P-53703 – World Champion Registered Cutting Horse still adding points in top arena competition. This palomino beauty has the qualities all breeders want. **Stud fee: $500**

Red Wimpy, P-63847 – Own son of Wimpy, P-1. Has the conformation, temperament, color and abilities of his famous sire, and is an outstanding individual as well. **Stud fee: $250**

Booking approved mares only.
Return privileges until July 1, 1960.

Ranch located in Leon County, Texas, on Hwy. 7, between Centerville & Crockett

MR. & MRS. REX C. CAUBLE
...and son, Lewis

501 Texas National Bank Bldg.
Houston, Texas • CA 2-0388

Ranch address: Box 389, Crockett
Ranch phone: 214-W-1 Centerville

Willie Hubenak's Brown Spooks, winning the reserve champions colors.

Best-made mare in the judge's view was Sarita King from the Coates Ranch of Chappell Hill. Reserve champion was Lucy Bahner, the J. B. Ferguson entry from Wharton.

Individual halter class placings were as follows:

1959 fillies—(1) Candy Cash, Charlie Welker, Victoria. (2) Fantan Fanny, L. M. Pearce, Jr., Houston.

1958 fillies—(1) Lady Cash, Figure 4 Ranch, Brookshire. (2) Gray Lil, J. B. Ferguson, Wharton.

1957 mares—(1) Princess O'King, N. W. Freeman, Houston. (2) Snooper's Bar, Coates Ranch, Chappell Hill.

Aged mares—(1) Sarita King, Coates Ranch, Chappell Hill. (2) Lucy Bahner, J. B. Ferguson, Wharton.

1959 stallions—No name, J. B. Ferguson, Wharton. (2) No name, R. O. Senior, Houston.

1958 stallions—(1) Dandy Cash, Hugh Buffaloe, Palacios. (2) Snappy King, L. M. Pearce, Jr., Houston.

1957 stallions—(1) Breezie King, Rocking 7 Ranch, Houston. (2) John Cody, J. Allen Wright, Wharton.

Aged stallions—(1) Brown Spooks, Willie Hubenak, Wharton. (2) Unk Cody, L. M. Pearce, Jr., Houston.

Junior geldings—(1) Eddie Albert, Mrs. Grace French, Houston. (2) Roja Cody, N. W. Freeman, Houston.

Senior geldings—(1) Sadie's Man, Figure 4 Ranch, Brookshire. (2) Brown Kane, L. M. Pearce, Jr., Houston.

Get-of-sire—(1) Sure Cash, J. B. Ferguson, Wharton.

Produce-of-dam—(1) Lydia Brown, J. Allen Wright, Wharton.

—Billie Neuhaus.

Matagorda County Fair Rodeo

Bay City—Feb. 6—Calf Roper Tinker Urban from Goliad took home $390 as top money from his calves in the three-day Southwestern Rodeo Assn. contest at the Matagorda County stock show.

Urban won the first go-round and the average for $156 each and placed third in the second go-round to Clarence Neinast and Hal Churchill, who each split $136.50 on their second calves.

J. D. Greathouse of Houston did a workmanlike job on his bareback bronc to take that event and winnings of $198 in one-go-round.

Neal Arave of Salmon, Idaho, won the saddle bronc riding, also a one-go-round affair, to collect $144. Among the steer wrestlers, Ed Cole of West Columbia earned the most, pocketing $189 from two go-rounds and the average. Jerry Sims of Port Lavaca took the first and Bob Henson of Crosby won the second but Cole placed in each and won the average.

Next to Tinker Urban, the highest money winner of the rodeo was Ed Cole, whose third in bull riding brought his saddle bronc, bulldogging and bull riding total to $387. Danny Hood of Sweeny won the bull riding and $216.

Flossy Brandes of East Bernard was the quickest of the rodeo's barrel racers, winning all three go-rounds and the average to collect a total of $81.80.

—Pauline Henson

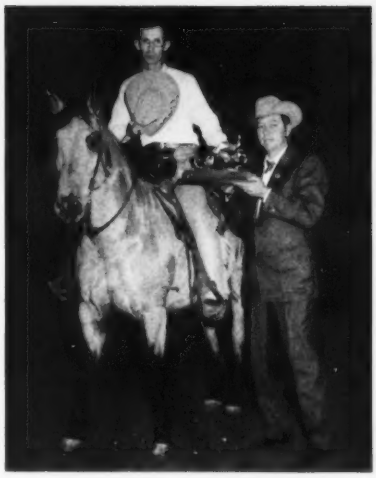

Hollywood Snapper, Dale Wilkinson riding, gets the San Antonio Open Cutting trophy from horse show superintendent Milroy Powell.

SOUTH TEXAS

Hollywood Snapper Takes S.A. Open

San Antonio—Feb. 21—Hollywood Snapper, the Ohio champion that snagged Fort Worth's prized Open Cutting crown this year, did a repeat performance at the 1960 San Antonio Livestock Exposition.

Against 56 other fine cutting horses, the Sonny Braman entry, ridden by Dale Wilkinson, scored 584 points in four go-rounds, to edge out his nearest competitor, Slats Dawson, the third-ranked horse in NCHA standings. The George Pardi entry scored 582.

Two Pinehurst Ranch entries, Hollywood Cat and Ott, stood tied in the finals with 580 while Senor George scored a 572.

Jim Calhoun, Cresson, and Earl Albin, Comanche, did the judging.

In Quarter Horse performance competition, a Rosenberg entry, Tickle, took top honors in reining. Owned by Leonard Meyer and ridden by Mansfield Autry, Tickle won first the senior reining, then won over the Phillips Ranch entry from Frisco, Rex del Rancho, the junior winner, to become grand champion reining horse of the show.

In performance roping, Traveling Tom was the show's grand champion. The Wayne Adams entry from Kaufman was shown in senior roping by Jim Bob Alford and in the finals against Rex del Rancho by Adams. The latter-named Phillips Ranch horse, shown by Lanham Riley, won his junior class in both reining and roping.

The San Antonio Quarter Horse halter show saw the Wing Bros. aged stud from Blackwater, Missouri, San Osage, capture grand championship honors. Reserve champ was J. P. Espy's Fort Davis dandy, Dandy Day.

In judging the mares, Earl Albin concluded that the two aged mares that finished one and two in that class, both shown by the King Ranch, were top females in the competition. Gitana Chica thus became grand champion mare, Anita Chica the reserve champion. George Garrett from the A. O. Phillips Ranch near Dallas took home grand champion gelding honors with Squeeky, while the Figure 4 Ranch, Brookshire, took reserve champion colors with the frequent-winning Sadie's Man.

Poco Del, from Jimmie Randals' Montoya, New Mexico, ranch, won first in the get-of-sire class, while

Nunes Cameo, a New Mexico entry shown by Stanley Glover at Houston, gets the Grand Champion Quarter Horse mare award from Mrs. K. M. Fisher, San Antonio.

Chubby Bay, a Bob Ballinger entry from Midland, took first in produce-of-dam competition.

Appaloosas

One of the best-known names in the Appaloosa field came to San Antonio to win the championship reining class. The horse was Quanah, owned by C. D. Leon of Abilene and shown by Gayle Bourland in both senior and championship classes. Chief of Swan Lake, owned by Merl L. Padgett of Colliston, La., won first in the junior reining. Second in the championship class was taken by J. D. High's Corpus Christi entry, High Thundercloud, ridden by Punch Oglesby.

In the stake race, Joker Boy, owned by and shown by Chester Pickle of Kingsville, did the quickest job of weaving through the uprights. Miss Liberal, from the Bowling Ranch, Colorado Springs, shown by Dorothy Bowling, was second.

Jim Wilde, riding Jessie Joke, took the most colorful mount-and-rider award back to Sarcoxie, Mo., with him.

Among halter stallions, top championship colors went to Jim and Jean Atkinson's Kenedy entry, Tejas Punto, with the Elvin Blevins horse, Quavo B., coming from Wynnewood, Oklahoma, to capture the reserve championship. These horses had earlier finished one-two in the aged stud class.

Best-made mare of the Appaloosa judging, in the judge's view, was a Lubbock entry of the Domino Appaloosa Farms, Dominette. Hanogie, from the Carey Appaloosa Farms of Morrison, Colo., was reserve champion.

O. G. Copeland of Goliad went home with the first place ribbon for geldings after his entry, Cope, topped that class. Carey's Tommie, from the Carey Appaloosa Ranch was second while Cricket—which also tied for 5th in the stake race—won a third for owner Herman Chandler of Dryden.

Double Six Domino, from Lubbock's Domino farms, was the first place choice in get-of-sire competition. Freckles H. a McLane Rose entry from Ringling, Okla., won first in the produce-of-dam class.

(For complete results in all classes of the San Antonio show, see page 21.)

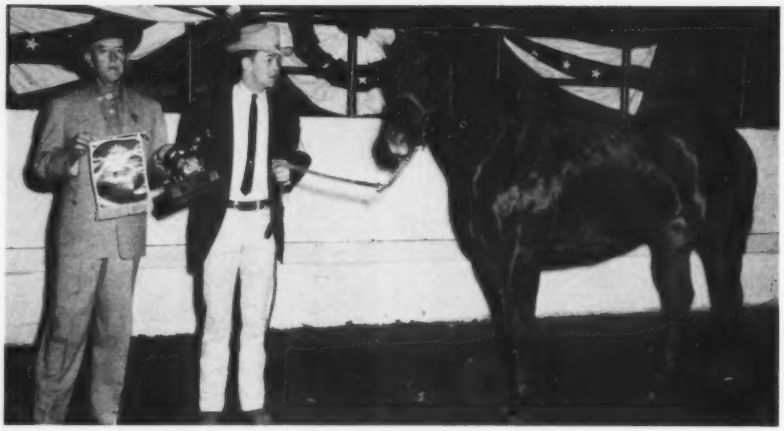

San Osage was picked as Grand Champion stallion of the San Antonio Quarter Horse show. Horse show chairman Fred Shield (left) gives the trophy to owner Jerry Wing, Blackwater, Missouri.

Chula Is Edinburg Winner

Edinburg—Jan. 31—Chula, owned by Gary Toothaker, is a horse that has spent considerable time in Rio Grande Valley winners circles—and he spent a lot more time there in becoming the high point horse of the Hidalgo County Sheriff's Posse Third Annual Horse Show.

Ridden by 17 year old Gary, Chula accumulated 13 points in three classes. It was his fifth all-around title in the past year.

A total of 67 horses entered the 10-class show, held to benefit the March of Dimes. Charlie Rankin of Weslaco judged the western classes, Dub Speers of Los Fresnos, the gaited classes.

A total of four horses tied for the reserve high point horse award. Roan, owned by Bob Barter of Santa Maria, won eight points in two classes; Bess, owned by Johnnie Miller of Mission did the same; Best Bet, a McAllen horse owned by Dr. David Keir, collected eight points in three classes, and Jeep's Jap, owned by Ted Shock, McAllen, ran up eight points in two classes.

Mr. Harmon from the Primo Stables of Victoria, ridden by Buddy Wheelis, won the show's cutting horse contest.

Individual class placings are as follows:

Children's Western Horsemanship—(1) Flash time, Debbie Keir, McAllen. (2) Bess, Kathy Miller, Mission. (3) Blaze, Molly Engleman, Edinburg. (4) Midget, Stephen Dollery, Mercedes. (5) Dandy Bug, Ronnie Boney, Edinburg.

Gaited Class, 18 and under—(1) Gay Flag, Phillip Huffman, Donna. (2) King's Folly, Pat Finney, McAllen.

Western Pleasure Open—(1) Snip, Betty Gaston, Edinburg. (2) Roan, Bob Barter, Santa Maria. (3) Jeep's Dotty, Lois Daniels, McAllen. (4) Best Bet, Dr. David Keir, McAllen. (5) Lady, Sherry Triplett, Edinburg.

Junior Stake Race—(1) Chula, Gary Toothaker, McAllen, 17.3. (2) Bess, Johnnie Miller, Mission, 20.5. (3) Blaze, Molly Engleman, Edinburg, 22.7. (4) Blackie, Mike Birdwell, Mission, 25. (5) Janice, Nancy Housel, McCook, 29.1.

Western Working Open—(1) Fuzzy, Bob Barter, Santa Maria. (2) Roan, Jack Bond, Harlingen. (3) Best Bet, Dr. David Keir, McAllen. (4) Jeep's Dotty, Lois Daniels, McAllen. (5) Don, Bud Morin, Alamo.

Open Pole Bending—(1) Miss Nina Moore, Ernie Strickland, Mission, 19.5. (2) Rusty, Lois Daniels, McAllen, 20.9.

Junior Barrel Race, 18 and under—(1) Shorty Play, Peggy Hiller, Mission, 20. (2) Chula, Gary Toothaker, McAllen, 21. (3) Jeep's Jap, Tod Shock, McAllen, 21.5. (4) Chilita, Barbara Norris, Mission, 22.2. (5) Black Magic, Pat Finney, Harlingen, 23.

Tennessee Walking Horse Open—(1) Glory Girl's Merry, Joanna Stewart, Mercedes. (2) Princess Gal, Paul Street, Los Fresnos. (3) Francis B., Vale Mayes, Edinburg.

Junior Western Working, 18 and under—(1) Jeep's Jap, Ted Shock, McAllen. (2) Chula, Gary Toothaker, McAllen. (3) Bank Joe, Kay Davis, McAllen. (4) Janice, Nancy Housel, McCook. (5) Shorty Play, Peggy Hiller, Mission.

Cutting Contest—(1) Mr. Harmon, Primo Stables, Buddy Wheelis riding. (2) Poco Rip, Primo Stables, Amye Gambling. (3) Best Bet, David Keir.

Jack Pot Roping—(1) Bob Barter, 15 and 15.5. (2) Dick Deason, Edinburg, 16.6 and 17.

—Georgia Strickland

WEST TEXAS

Espys Win Most At Monahans

Monahans—Jan. 13—When Jim and Clay Espy hauled their horses back to Fort Davis from the Ward County Livestock Show they took along four of the seven halter and performance championships with them.

Jim's Dandy Day took the grand champion stallion's award while H. C. Espy's Chubby Waspy was judged the show's grand champion gelding. The latter horse also captured first in

Chula, with Gary Toothaker riding, won the high point horse award of the Hidalgo County show, and receives the trophy from Georgia Strickland.

the junior reining. And first in the other reining class, senior reining, went to Little Wante, another of brother Jim's entries. Chubby Waspy also took second in junior cutting, for good measure.

The Moon Ranch of Buckhorn, N. M., showed the reserve champion stud of the show, Buck A Luck. Grand champion-mare honors went to Jewel Five, a Scharbaur Cattle Co. entry from Midland. The reserve champion mare was Dixie Buck, Bob Ballinger's Midland horse.

Another Moon Ranch entry, Snippy Judd, was named reserve champion gelding.

In junior performance cutting, F. W. Martin's Talley Up won first, while the senior cutting crown went to Bonnie M. Wolf, a Rhoades Bros. and Meek entry from Lovington, N. M.

HALTER CLASSES

1959 Filly—(1) "Lady Capri", Rhoades Brothers and Meek, Lovington, New Mexico; (2) "Julie Five", Scharbaur Cattle Co., Midland; (3) "Prissy Mac", Mrs. J. B. Walton, Kermit; (4) "Scooter Dawn", Judy Hayes, Snyder.

1958 Filly—(1) "Zero's Dixie", Mayron Flynt, Midland; (2) "Hopi Five", Scharbaur Cattle Co., Midland; (3) "Betty J. Skip", Moon Ranch, Buck-Horn, N. M.; (4) "Penny Taylor", A. R. Knight.

1957 Mare—(1) "Bar Miss", Judy Hayes, Snyder; (2) "Janita", Rhoades Brothers and Meek, Lovington, N. M.; (3) "Roxie Wolf", J. R. Todd.

1956 or Before Mare—(1) "Jewel Five", Scharbaur Cattle Co., Midland; (2) "Dixie Buck", Bob Ballanger, Midland; (3) "Miss Babe Mac", Judy Hayes, Snyder; (4) "Bonnie M. Wolf", Rhoades Brothers and Meek, Lovington, N. M.

1959 Stallion—(1) "Tuscon Five", Scharbour Cattle Co., Midland; (2) "Lighting J. Bar", Moon Ranch, Buckhorn, N. M.; (3) "Peso Five", Scharbaur Cattle Co., Midland; (4) "Un-named Horse", Connell Ranch, Snyder.

1958 Stallion—(1) "Kid Five", Scharbaur Cattle Co., Midland; (2) "Jay Six", J. W. Mitchell, Midland; (3) "Chicada Dial", Moon Ranch, Buckhon, N. M.; (4) "Mickey Troubles", Buck Kelton, Crane.

1957 Stallion—(1) "Taca Bar", Marion Flynt, Midland; (2) "Go Mo", Nora Reeder, Plainview; (3) "Poco Dot Buryl", Bobby Goodwin.

1956 or Before Stallion—(1) "Dandy Day", Jim Espy, Ft. Davis; (2) "Buck a Luck", Moon Ranch, Buckhorn, N. M.; (3) "Bee Play", Wm. L. Galbraith; (4) "Jack Pot Bix", Doug Miller, Pecos.

1956 or Before Geldings—(1) "Snippy Judd", Moon Ranch, N. M.; (2) "Little Wante", Jim Espy, Ft. Davis; (3) "Sides Man", J. R. Todd; (4) "Brigadere Joe", Moon Ranch, Buckhorn, N. M.

1957 or Later Geldings—(1) "Chubby Waspie", H. C. Espy, Ft. Davis; (2) "Dan Juner", H. C. Espy, Ft. Davis; (3) "Talley Up", F. W. Martin, Monahans.

Grand Champion Mare—"Jewel Five", Scharbaur Cattle Co., Midland.

Reserve Champion Mare—"Dixie Buck", Bob Ballanger, Midland.

Grand Champion Stallion—"Dandy Day", Jim Espy, Ft. Davis.

Reserve Champion Stallion—"Buck A Luck", Moon Ranch, Buckhorn, N. M.

Grand Champion Gelding—"Chubby Waspie", H. C. Espy, Ft. Davis.

Reserve Champion Gelding—"Snippy Judd", Moon Ranch, Buckhorn, N. M.

PERFORMANCE CLASSES

Junior Reining—(1) "Chubby Waspie", H. C. Espy, Ft. Davis; (2) "Major Cindy", Claude Fulton, Dallas; (3) "Spade Hancock", J. B. Gibbons, Midland.

Senior Reining—(1) "Little Wante", Jim Espy, Ft. Davis; (2) "Janalea", Harold Edwards; (3) "Dunny Judd", Moon Ranch, Buckhorn, N. M.; (4) "Brigadere Joe", Moon Ranch, Buckhorn, N. M.

Junior Cutting—(1) "Talley Up", F. W. Martin; (2) "Chubby Waspie", H. C. Espy, Ft. Davis; Split-(3) and (4) "Dan Juner", H. C. Espy, Ft. Davis; "Miss Maxwell", Moon Ranch, Buckhorn, N. M.; "Lucky Joe Five", June Mitchell.

Senior Cutting—(1) "Bonnie M. Wolf", Rhoades Bros. and Meek, Lovington, N. M.; (2) "Miss Babe Mac", Judy Hayes, Snyder; (3) "Poco Tip", Wade Simpson, Big Springs; (4) "Booger Buck", Bob Ballanger, Midland.

—James H. King

We're overloaded with fine stallions

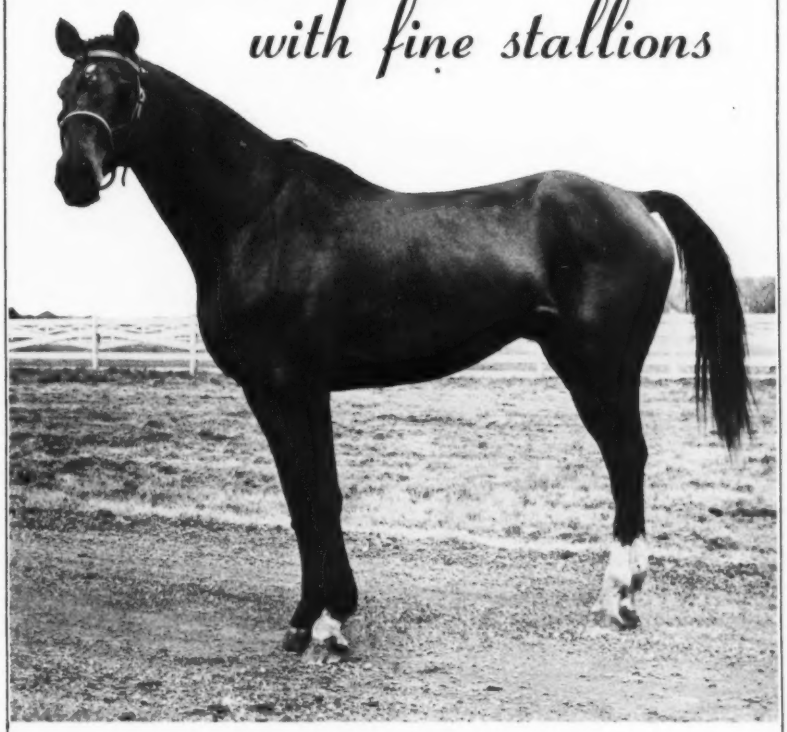

FOR SALE

STRANDED JC #472,931

$5,000, or lease for the season

Stud fee: $500

until sold or leased

Stranded, as a two year old in 1949, won the coveted James H. Connors Memorial Stake Race. Since being retired to stud he has been siring good colts and consistent winners. His most recent colt, shown here, is out of Lawyer's Dream, JC #542,493.

My Dream Girl foaled Feb. 12, 1960

RED BARN FARMS

Seth B. Bull, Mgr.

Chocolate Bayou Rd., Houston, Texas. Office RE 4-5341 Home RE 4-6251

What's Coming Up

Mar. 24-27—*Redford*. Second Annual Big Bend Trail Ride. Sec'y: Molly Lowther, Chamber of Commerce, Marfa.

April 2—*Cranfills Gap*. A.Q.H.A. horseshow.

April 9—*College Station*. Aggie (Texas A&M) Rodeo Club 1st Annual Quarter Horse Show. Sec'y: Jerry Ann Bowman, 2200 Lincoln, Fort Worth 6. Judge: Ralph Howe.

April 12—*Los Alamitos, Calif*. Start of 24 day racing meet.

April 16—*Wharton*. Gulf Coast Cutting Horse Assn. cutting, Doug and Jerry Gray arena, 1 PM. Novice classes and NCHA-open. Judges Sonny Bahner, LaRue Douglas.

Red Rock Pepper colts average over $3,000 at recent sales

Top at Cecil Dobbin Sale	$5,000
Top at Mountain & Plains sale	$2,550
Top at Dallas sale	$3,025
Second highest at Dallas	$2,475
Top at Denver sale	$2,600
Sold from Big Trees Ranch	$3,000

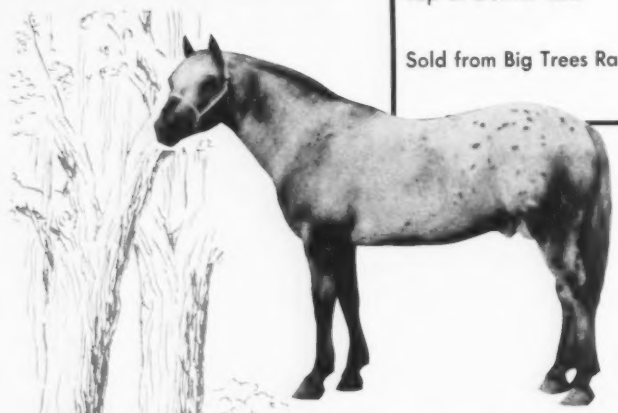

RED ROCK PEPPER ApHC 2369

Visitors always welcome

Phone: RE 3-5813

April 15-16—*Sweetwater*. Indoor Junior rodeo, three performances. All events, including pole bending and ribbon roping, one go-round only. Entry fee: $10 plus $2 office charge. Entries close April 14, 6 PM. Senior division, 16-19, Juniors, 15-under. Contact A. C. Bishop, Belmont 4-4681. P. O. Box 1148.

April 15-16—*Gatesville*. Gatesville Riding Club Quarter Horse Show. Registered classes April 15, non-registered and pleasure classes, April 16. H. S. Miller, Judge. Contact Don Putnam, Rt. 2, Gatesville.

April 16—*Paris, Texas*. First Annual Paris Rodeo and Horse Club Quarter Horse Show.

April 20-24—*Shreveport, La*. Rodeo and G.R.A.-Approved barrel racing. $500, five performances.

April 22-23—*Morgan*. AQHA Horseshow.

April 23—*Hale Center*. Hale Center Jaycees Quarter Horse Show. Manager: Jack Caudle, Route 2. Judge: George Tyler.

April 24—*Austin*. Travis County Sheriff's Posse show. Includes Appaloosas.

April 27-30—*Wichita Falls*. G.R.A.-Approved barrel races. $300, $20 entry fee.

April 29-30, May 1—*El Reno, Okla*. American Assn. Sheriff's Posses and Riding Clubs spring round-up.

April 30—*Speegleville* Saddle Club horse show.

May 3-8—*Tulsa, Okla*. Rodeo and G.R.A.-Approved barrel racing, $500, $20 entry fee.

May 6—*Baird*. Baird Rodeo.

May 7—*Axtell*. Horseshow.

May 9-11— *Gainesville*. Gainsville Riding Club Second Annual Rodeo. Rodeo follows Dallas-Gainesville Trail Ride, May 7-9. Gainesville parade, May 9, 4 PM. Rodeo arena on Highway 77. Rodeo contestants call MA 6-9322, Fort Worth, to enter, or Ann Ward, 918 S. Clements St., Gainesville.

May 13—*Bremond*. Horseshow.

May 14— *Hewitt*. Horseshow.

May 14—*Childress*. Second Annual Childress Quarter Horse Show. Contact Dr. Bob Jones, chairman, Childress.

May 14-15—*Richland Hills*. Richland Hills Annual Horse show. Classes for Quarter Horses, Appaloosas and Palominos. Contact John A. Stewart, P. O. Box 13056, Richland Hills.

May 19-21—*Hobbs, N. M*. G.R.A. barrel racing.

May 20-21—*Del Rio*. Del Rio Horse Show and Roping Assn. AQHA show and roping. Quarter Horse classes May 21, jackpot calf roping nights of May 20, 21. Contact Mrs.

Sparks Rust, Jr., 510 Spring St., Del Rio.

May 20— *Mart*. Horseshow.

May 21—*Alvarado*. Alvarado Range Riders Quarter Horse Show. Halter judging at 11 AM. Show to include senior and junior roping, cutting and reining, western pleasure, open ladies and registered barrel race classses. Jeanette Gibbs, Sec'y.

May 21—*Fairfield*. Horseshow.

May 27-28—*Mexia*. Rodeo and horseshow.

May 28—*Robinson*. Horseshow.

May 28—*Amarillo*. Golden Spread Club Show. Appaloosa classes.

May 28—*Cleburne*. Johnson County Sheriff's Posse spring Quarter Horse Show. At fair grounds, starting at 10 AM. For entry blanks, call Lester L. Barnes, 203 East Henderson St., Cleburne, or phone MI 5-2184 or MI 5-5491. J. T. Reid, Sec'y MI 5-2464.

May 29—*Fort Worth*. Forest Park Saddle Club show.

May 31-June 4—*Midland*. Rodeo and GRA-Approved barrel races. $500, $20 entry fee.

June 3—*Meridian*. Meridian Riding Club horseshow.

June 4—*Lorena*. Horseshow.

June 8-11—*Bryan*. Bryan Saddle Club Youth Rodeo. School age contestants, Open show. Eight events, including junior cutting and barrel racing. No entry fee. Contact Bryan Saddle Club, Box

June 9-11—*San Saba*. Rodeo and GRA-Approved barrel races. $150, $20 entry fee.

June 11—*Waco*. Heart O' Texas horseshow.

June-17-18—*Marlin*. AQHA Horseshow.

June 18—*Arcadia*. Gulf Coast Cutting Horse Assn. contest. Galveston County fair ground, 7 PM. Novice classes and NCHA open. Judges Mack Daugherty and W. H. Worrell.

June 19—*Waco*. Veterans Hospital horseshow.

June 19—*Arcadia*. Galveston County Fair.

June 22-25—*Vernon*. Rodeo and GRA-Approved barrel races. $700, 4 performances.

June 25—*Temple*. Temple Longhorn Club horseshow.

July 7—*Ruidoso, N. M.* Annual Ruidoso Open Quarter Horse Futurity. Purse: $30,000 approx.

July 16—*Meridian*. Meridian Horse show. Appaloosa classes.

July 22-24—*Albuquerque, N. M.* Annual Rio Grande Horse Assn. Show, Tingley Coliseum. Contact Mrs. Ray Shollenborger, 527 Hermosa Drive, NE., Albuquerque.

July 23—*Kileen*. Golden Spur Riding Club show.

Sikes says

By L. N. Sikes

A snaffle and a hackamore are ideal to start off a young horse or young rider

One of the mistakes lots of young riders make is to put a bit that's too severe on a horse. They figure they need one to control him. Maybe so, but they can sure make him into a hard-mouthed horse pretty quick.

There's more different kinds of horse bits than one man can carry. No matter how it's made, it's there only to put brakes and a steering wheel on your horse. To let him know what you want him to do. If you start your horse off with the roughest 'brakes' you can find, he'll get so he needs that kind from then on.

Most trainers will use a hackamore to start a young horse off. The reason is because when you're breaking a pony, something is going to scare him. If you're riding along and a piece of paper blows toward the horse, it can scare him—and when he jumps, you'll automatically pull those reins. If he's wearing a rough bit, the outside ends of it can bruise the "bars" of your horses mouth—the place on both sides where the bit touches it.

With a hackamore, you can pull almost as hard as you want and you won't hurt him. Also, when you break him with a hackamore, he'll carry his head better. If he gets sore anywhere it'll be under his chin or his nose, not in his mouth. Lots of times when you

KING BALMY

P-61172

1956 Foal

15.1 1250 lbs.

Fee $200

KING BALMY — KING P-234 — ZANTANON / JABALINA; QUEENCHETA P-32005 — BALMY L. / QUEEN H.

DREABON COPELAND TRAINER MANSFIELD AUTRY

4010 BLUEBONNET, HOUSTON, TEXAS. Phone: MA 3-5971

Ranch located on Spring Cypress Rd. 25 miles northwest of Houston

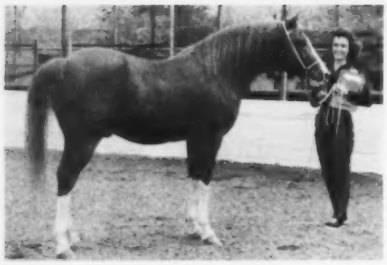

Houston's Grand Champion Arabian stallion was Sarif Serik, a Plouff's Purlieu entry, shown by Mrs. Walter Chapman.

Wilma Faye Rogers on Comanche King rounds the 3rd barrel as she wins senior registered barrel racing honors at Houston.

Edmond Talk elected head of Texas Appaloosa Horse Club

Edmond Talk of Converse, Texas, was elected president of The Texas Appaloosa Horse Club at the group's annual membership meeting at the San Antonio Livestock Exposition.

Talk will head an executive staff that includes Carl Miles, Abilene, first vice-president; J. D. High, Corpus Christi, second vice-president and Jim Wales, Refugio, secretary-treasurer.

Elected as directors were J. C. Downey, Ennis; Paul Anderson, Marshall; Eddie Wood, Abilene; Charles Nichols, Three Rivers; M. M. Atkinson, Kenedy; Jack Johnson, Waco; Pete Smith, Tatum, N. M.; and Roy Young, New Orleans, La.

It was also decided to set up a point award system for the TAHC and prize saddles for champion cutting and performance horses each year.

Each stallion, mare or gelding shown at halter in TAHC-approved showed will receive 5 points for 1st, 3 for 2nd, 2 for 3rd and 1 point for fourth place, plus a point for grand champions. Plaques will go to high halter horses each year. Both Champion cutting and performance horses will receive prize saddles, based on the point award system.

Lee Roy Eaton Heads Gainesville Riding Club

Lee Roy Eaton is the new captain of the Gainesville Riding Club.

He was elected by a group that now owns 12 acres of land near Gainesville, a new arena and counts a total of 74 members.

Aiding Eaton in running the club this year will be Ira Ward, First Lieutenant; Bob Gregory, Second Lieutenant; Mrs. Ann Ward, secretary- treasurer, and a board of directors that includes Cecil Ward, Tom Binford, Roy Robinson, Olen Beavers, Sam Segraves, Glenn Burden and Horace Hickerson.

Linda Ward is the club sweetheart. The club was organized in 1956.

BOOTS HANDMADE WESTERN

ORDER BY MAIL
Free Catalog

AUSTIN BOOT CO BOX 5303-T
EL PASO, TEXAS

break a pony with a bit, it'll make his mouth so sore he can hardly eat. This is why some rodeo and cowponies have never had a bit in their mouths. Been ridden with hackamores all their lives.

The next easiest on a horse, I'd say, would be a snaffle bit. For young riders, this is a good bit too since there's a break in the middle (see photo) and it's hard for most youngsters to put so much pressure on it that it would hurt the horse. The snaffle with rings on the side is especially good. You can get snaffle bits with long shanks on them, and these are a little more severe. But the one with rings is swivelled in three places and there's almost no chance of it ever cutting your horse's tongue.

A well-broke horse fitted with this bit will know when you take the slack out of your reins that you're about to put some pressure on that bit. It won't hurt or pinch him so he won't have his mind on his mouth like a horse might have with a more severe bit. The horse will be more ready to do what you ask of him.

This is why you don't want a hard-mouthed horse. He won't feel it when you take up on those reins. He'll let you keep right on pulling on him. His mouth is as hard as his head.

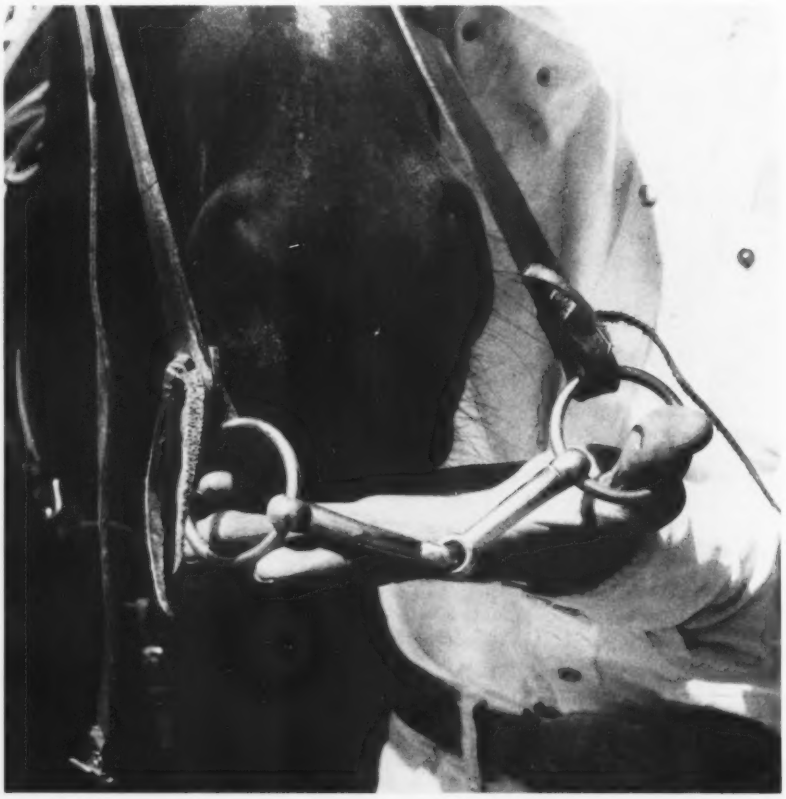

A simple snaffle bit with rings is easy on a young horse's mouth, Sikes points out, and won't cut the horse's tongue under sudden pressure.

Coates RANCH

Telephone: Brenham, GR 6-3939
Jim Daniels, *Manager & Trainer*
CHAPPELL HILL, TEXAS

FOURBLE JOE P-40127

This son of King out of O'Quinn's Midget by King, is one of the Southwest's champion versatile sires. Shown at halter by Coates Ranch, he won two Grand Championships and one Reserve Championship. He is Register of Merit in Roping, and is now in training for cutting. He is passing on these fine qualities to foals that are winning.

Fee $350 approved mares only

POCO ALEDO P-55,890

Foaled 1956. Sire: Poco Bueno P-3044
Dam: Lady Blackburn XII P-23755
A fine stallion with good bone and a lot of quality.

Fee $150

Mares boarded, $1 per day

Visitors always welcome

THE MARKETPLACE

Anybody who thinks there's not a good market for well-bred geldings—particularly those that can do something—must not have been at the Houston stock show's annual Quarter Horse sale.

The sale itself set a new consignment sale record average of $1,934 for the 60 head sold, with the sale being topped by a son of King P-234, Gallant King. A three year old stallion, he went to the Phillips Ranch, Frisco, Texas, for $9,100.

But equally significant was the price paid by a number of buyers for good performance horses, including trained geldings.

James Kemp of Dallas bought two of the most experienced, paying $3,000 for Chief's Jessie, an eight year old gelded son of Jessie James, who had earned 10 performance points. Kemp's purchase of Bogie Do for $4,600 was the high price paid for a mare at the sale—and it was for a mare that is a Register of Merit cutting horse. The horse was consigned by C. V. "Buster" Parish, Jr., and trained by Jim Reno. It was apparent from the bidding that many of the nearly 1,000 people who jammed the auction tent February 27 came to buy using horses if they could.

Circle M Ranch Owner Harry Martin certainly did. R. L. Banjo Eyes, a 13-year-old daughter of Jessie James, cost him $4,500. The horse had 13 performance points at sale time. Cadillac Kate, another trained cutting horse and a 5 year old granddaughter of King P-234, went to Martin for $2,500.

Susan White from Bossier City, La., was another buyer who came for geldings. She purchased Gold Billy, the Pinehurst AQHA Champion with Register of Merit points in cutting, roping, reining and western pleasure classes, for $3,200.

Sale officials said they were determined from the beginning not to let geldings be the "soft spot" of their Houston sale. For that reason, consigned geldings had to have earned at least one performance point before they could go into the sale. Result: The sale's gelding average alone was $2,478—and three buyers had horses ready to go into anbody's cutting contest five minutes after the sale was over. This is comparatively rare.

•

Shortly after the Houston sale, Clem Boettcher of West Columbia sold his veteran cutting horse, Sonny Sikes, to Panama Shifflett of Plantersville, Texas. The 14 year old gelding brought a reported $5,000, and had won some 60 performance points as well as purses that totaled well into five figures. Boettcher bought the horse as a colt from trainer L. N. Sikes.

•

The first Texas Appaloosa Horse Club Consignment Sale, held at San Antonio's stock show, February 18, averaged $1,028 for 44 head, and was regarded by Appaloosa breeders as a most satisfactory price level. The high-selling mare was Koretha Bar, an Appaloosa-Three Bars cross consigned by John Boling of Colorado Springs, Colorado, purchased by Johnny Baker for the Carey Appaloosa Ranch, Morrison, Colorado. The high-selling stallion went to McKnight and Connally of Tyler for $2,850. It was Boss' Spotted Adder,

Continued on page 18

1st. in 1958 stallion class

at SAN ANTONIO & at HOUSTON

class of 22 ***class of 16***

CAPT. BARRY

ApHC T6082

Sire: Spotted Eagle 208 ***Dam: Hartsel Honey AQHA 26581***

CLEAVES McDANNALD

Box 863, League City, Texas

Telephone: 2-2912

Personal Mention

The new officers of the Pasadena Mounted Square Dance Team, *J. W. Hill, Al Medearis, Maris Glynn* and *A. D. Robinson* are inviting Gulf Coast riders to the Pasadena rodeo grounds Friday nights to join the team's workouts—weather permitting, of course.

•

Another regular event is the dance sponsored the first Saturday night of each month by Amarillo's Will Rogers Range Riders up in the Panhandle, according to *O. L. Johnson.* They start at 9 PM, he reports.

•

Dr. W. H. "Dub" Worrell had a grin a mile wide the other night at the Houston show windup. Reason: He'd just won the Gulf Coast Cutting Horse Association's Jim Reno Cutting horse trophy, for being high GCCHA member in the Houston open. He did it on Mertz Scooter.

•

For those who haven't heard, *LaTonne Sewalt* and *Joe Green* were married this winter and live now in Sulphur, Okla. LaTonne's one of the Girls Rodeo Association's stars.

•

Other GRA wedding bells involve *Elizabeth Fitzgerald,* (to *John Mahoney*) *Mary Ann Kinder* (she's now Mrs. Mueller) and *Debbie Fry.* Debbie's last name is Spooner now. You've sure heard by now that *Melinda Bartlett,* of barrel racing renown, is the bride of rodeo clown *Junior Meeks.* They got hitched during the Fort Worth rodeo, and will live in Cleburne.

•

Southwest Appaloosa owners will be interested in a note from *Miriam Holland.* secretary of the Kansas Appaloosa Horse Club. They're staging a show and consignment sale in Hutchinson, Kansas, Sept. 20-22.

•

Mr. and Mrs. J. W. Priestley of Albuquerque are donating a lot valued at $1,000 to some junior member of the Rio Grande Horse Association. The award is part of a membership drive and an effort to improve the quality of halter showings on the part of contestants.

•

Mr. and Mrs. J. R. Boring of Tishomingo, Okla., report a purchase of nine Quarter mares and two registered studs—and they're expecting a crop of Bee Line colts pretty quick. They're urging folks to drop by.

•

Talk about membership drives, seems the *Hayes McDoles* of McDade, La., are in a drive themselves. They sent in 30 new members to the Texas Appaloosa Horse Club in the past 12 months, *Jim Wales* tells us.

"Everything for the Horse Show"

Fenn Trophy Company

TROPHIES—RIBBONS—BUCKLES

Phone GE 5-2882

Meridian, Texas

NOW YOU CAN SHOP PORTERS FAMOUS FRONTIER FASHIONS BY MAIL!

ORDER YOUR FREE CATALOG TODAY

FRAN FINLAYSON **B**
Porters
118 N. First St.
Phoenix, Arizona
Please send me a free copy of the latest Frontier Fashions catalog.

Name.....

Address.....

City.....

Appaloosa Halter Show Winners at Houston

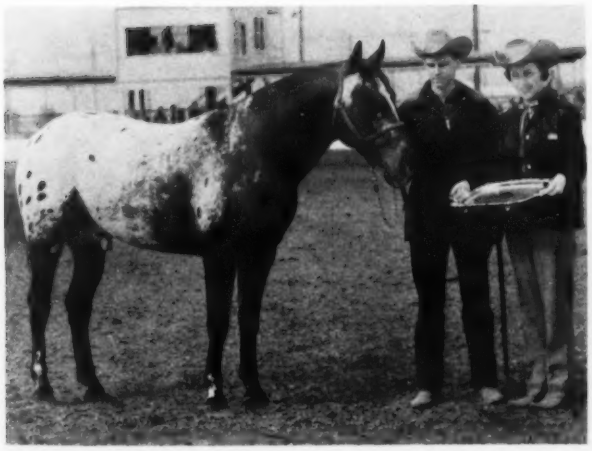

Rustler Bill, David Wimberly's Fort Worth horse, wins Houston's Grand Champion Appaloosa stallion trophy. Mrs. Thelma Gillam makes the presentation.

The Grand Champion Appaloosa mare at Houston was Hanogie, a Colorado horse, with trainer Johnny Baker getting the trophy from Mrs. Peyton McKnight.

The Marketplace
Continued from page 16

consigned by Robert and Marjorie Acomb, Stafford, N. Y. Auctioneer Cecil Dobbin struck off the horses before a crowd whose size revealed the growing interest in the spotted breed.

•

The San Antonio show also saw 46 Quarter Horses going in the auction arena. They brought a total of $33,335, to average $724.67. Two mares, both consigned by Allen Reilly, Refugio, brought top prices of $1,800 each. One, Fourble's Star, went to Los JaBoncillos, Premont, and the other sold to Primo Stables of Victoria.

•

The Pinehurst Ranch's annual sale, coming up April 9 in Fort Worth, will feature some of the top cutting horse blood in the nation, judging from advance notices. Some of the major horses being offered are Ott, a much-honored winner in cutting and one of the four Open finalists at the Houston show; Royal Jazzy, Ribbon Cane and Holly Miss 59—all winning in current cutting competition. The sale also will feature the blood of Paul A, Hollywood Gold and King P-234. A number of brood mares in foal to Paul A. will be included in the sale. It is scheduled for Will Rogers Coliseum at 1 PM on April 9.

•

The N. W. Freeman Ranch at Brenham has just purchased King Rhumba, (P36,366) a son of King P-234, from F. E. Hutchison of New Braunfels. The seven year old bay stud is out of Happy Gal (P5645). Freeman says the horse will be standing at Brenham from now on.

•

One of Texas' finer young studs has moved to Florida. Tom King of St. Petersburg came to Tomball and Jimmie Wilson's Quarter Horse farm to pay $1,500 for Johnny Red, Jr., a yearling son of Johnny Red Boy (P52,113) and daughter of Sporty Gal (P13351).

Gitana Chica, San Antonio's Grand Champion Quarter Horse mare, is shown with Lloyd Jinkens, owner Robert J. Kleberg, Jr., (King Ranch) and horse show chairman Fred Shield.

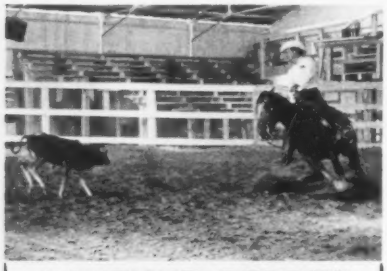

CAYENNE PEPPER

T-652

Appaloosa performance breeding at its best. This horse won both go-rounds and finals at the Amarillo Tri-State junior cutting. He also won the novice-novice cutting class at the Sterling, Colorado, horse show. At the age of two he was reserve champion reining horse of the Big D horse show, Dallas.

Sire: Buttons B Dam: Blondie

Fee: $100

Weight: 1,100 Height: 14:2
Five years old

Write or call

BEN TURNER

Route 3, Hamlin, Texas
Phone 155-J-3

COW POKES **By Ace Reid**

"Well, ole horse, it just seems like some days nothin' goes right."

STANDINGS

NCHA Top Ten Cutting Horses
Final 1959 Standings

1. **POCO STAMPEDE,** Mrs. G. F. Rhodes, Abilene, Texas, 52 shows, $15,971.84. Ridden by Jack Newton.
2. **POCO LENA,** B. A. Skipper, Jr., Longview, Texas, 55 shows, $14,-048.40. Ridden by owner.
3. **SLATS DAWSON,** George J. Pardi, Uvalde, Texas, 52 shows, $11,725.85. Ridden by Minor Johnson.
4. **MISS ELITE,** Gabe McCall, Casper, Wyoming, 32 shows, $10,-716.38. Ridden by owner.
5. **BOOGER RED,** Manny Kulwin, Chicago, Illinois, 49 shows, $9,-213.27. Ridden by L. E. Shawver.
6. **POCO MONA,** Pinehurst Ranch, Orange, Texas, 15 shows, $6,-978.35. Ridden by John Carter.
7. **PEE WEE BUCK,** Roy D. Barnes, Denver, Colorado, 29 shows, $6,-083.33. Ridden by owner.
8. **JOE'S LAST,** James Kenney, Carlsbad, New Mexico, 26 shows, $5,969.45. Ridden by owner.
9. **RED BOY,** Frank Lane, Lancaster, California, 35 shows, $5,-292.46. Ridden by owner.
10. **CHICK JAY,** C. P. Honeycutt, Maricopa, Arizona, 25 shows, $4,-956.24. Ridden by Keith Moore.

Rodeo Cowboys Association
(Feb. 22)

ALL AROUND

1	Harry Thompkins, Dublin, Tex.	$6,534
2	Duane Howard, Minnewaukan, N. D.	5,677
3	Jack Buschbom, Cassville, Wisc.	5,286
4	Guy Weeks, Abilene, Tex	5,267
5	Bob A. Robinson, Rockland, Ida.	4,289

SADDLE BRONC

1	Guy Weeks, Abilene, Tex.	$4,107
2	Marty Wood, Bowness, Alta, Can.	3,057
3	Enoch Walker, Cornville, Ariz.	2,630
4	Winston Bruce, Calgary, Alta, Can.	2,504
5	Jim Roeser, Wilder, Ida.	2,251

BAREBACK BRONC

1	Jack Buschbom, Cassville, Wisc.	$5,163
2	Billy Lawrence, Missoula, Mont.	3,622
3	Clyde Frost, LaPoint, Utah	2,303
4	John Hawkins, Manhattan Beach, Cal.	2,002
5	Don L. Wilson, Eugene, Ore.	1,877

CALF ROPING

1	Shoat Webster, Lenapah, Okla.	$4,857
2	Sonny Davis, Kenna, N. M.	3,546
3	H. W. Fowler, Irving, Tex.	2,986
4	Clifton Smith, Tell, Tex.	2,767
5	Jack Proctor, Gilmer, Tex.	2,688

STEER WRESTLING

1	Jim Painter, Jenks, Okla.	$5,298
2	Jim Bynum, Forreston, Tex.	3,949
3	Harley May, Oakdale, Calif.	2,754
4	Bill Feddersen, El Reno, Okla.	2,726
5	Benny Reynolds, Melrose, Mont.	2,473

Texas Barrel Racing Association
(As of February 1960)

1.	Linda Lowrance, Sulphur, Okla.	$466.63
2.	Sharon Reeves, Fort Worth	412.40
3.	Wilda Stalvey, Ocala, Fla.	347.74
4.	Nancy Finley, Broken Arrow, Okla.	347.43
5.	Nathalyne Kelly, Caddo	289.50
6.	Barbara Cummings, Alvarado	242.25
7.	Jo Walling, Regan	212.75
8.	Shirley Winnett, Weatherford	184.40
9.	Sadie Lacy, Sherman	124.00
10.	Linda Burrell, Hope Hull, Ala.	123.92

Girls Rodeo Association
(As of February 1960)

1.	Sherry Combs, Checotah, Okla.	$653
2.	Mildred Farris, Iowa Park	492
3.	Billie Ann Evans, Fort Davis	484
4.	Jane Mayo, Okemah, Okla.	457
5.	Janet Dudley, Perryton	334
6.	Jody Thomas, Estes Park, Colo.	299
7.	Florence Youree, Addington, Okla.	198
8.	Jo Ann Crosby, Wright City, Okla.	193
9.	Melinda Bartlett Meeks, Anson	165
10.	Jean Sharp, Compton, Calif.	50

LITENIN McCUE
P-91,536 Foaled: 1942

Litenin McCue — Lucky Strike P-181
P-91,536— Midget McCue P-727

FEE: $100
Mares boarded, $1 per day.

DIRECTIONS: Turn north on to FM 362 at Waller, Texas. Go north 7 miles to FM 1488, follow signs to ranch. For additional information, telephone Sid Byer, Houston, UNderwood 9-2411.

Manager: Dan L. Davis

Byer's Rocking B Ranch
ROUTE 1, Box 50, Hempstead, Texas

Horse Magazines

	Per Year
The Western Horseman, m	$4.00
Horse Lover, bi-mo., Western—All Breeds, Plenty on Quarter Horse, 10 issues for	3.00
American Shetland Pony Journal, m except Jan.	4.00
Rocky Mountain Thoroughbred & Quarter Horse, 10 issues	2.50
Horse World, The Show Horse Digest Monthly except Jan.	6.00
Thoroughbred of California, m	4.00
Morgan Horse, m except Jan.	3.50
Thoroughbred Record, w	7.50
Blood Horse, Weekly	7.00
The Chronicle, w., The Thoroughbred in Sport	7.00
National Horseman, m.	7.00
Saddle and Bridle, m except Jan.	7.00
Palomino Horses, m.	3.00
Arabian Horse News, 10 issues	3.00
Turf and Sport Digest, m.	5.00
Hoofs and Horns, m.	3.00
Horseman's Advisor, the all-breeds publication, m except Jan.	3.50
Quarter Horse Journal, m.	4.00
The Horseman, all breeds for Ohio & Pa. m.	4.00
The Ranchman, m., Cattle and Horses	2.00
Texas Horseman, m. Lasting interest articles for all-round horsemen	3.00

RUSH YOUR ORDER TODAY

Order as many magazines as you wish, with only one check or money order payable to Magazine Mart.

Then mail your order and remittance to . . .

MAGAZINE MART
DEPT. TH PLANT CITY, FLORIDA

BREEDERS' & BUYERS' GUIDE

BREEDING FEES

KING CHAMP	$100.00
SURE CASH	250.00
DIXIE'S ROPER	250.00
CHERRY DEXTER	100.00
RED CHICK W.	250.00
TOP DECK	500.00

FEES TO BE PAID AT TIME OF SERVICE

BOOKINGS . . . $50.00 DEPOSIT

J. B. FERGUSON
Route 1, Box 391
Office Phone LE 2-1450
Res. Phone LE 2-3766
WHARTON, TEXAS

TROPHY ROPER

14" through 16" sizes

Complete with choice of stirrups. Includes 4" latigo line, doubled and stitched flank cinch, mohair girth, Blevin's buckles, quilted seat. Hand-tooled, $200. Wrong side out, $175, postpaid. No COD's. Send check or money order. Order approximately two weeks before delivery.

Billy Cook Saddlery
2610 Washington St.
Greenville, Texas GL 5-7851

SCOOTER BUZZ P-64,222

Sire: Scooter S. P-5,000. Dam: Giddens' Bess, P-45,329, by Bizz McCue, P-3,420. 1957 bay stallion. Ht: 14-2½. Wt: 1,200 lbs. Fee: $100. Return in season. Mare care, $1 a day.

Here is a show horse and a doing horse. He is Register of Merit in reining, in cutting and also at halter.

He will be at Floyd Bearden's place, San Saba, Texas, during the season. Phone 2103.

VAL JEAN AND JOE A. MIZE
Rt. 2, Midlothian, Texas
Phone Cedar Hill, Texas, CY 9-4891

BEARACUDA P-5080

Here is a veteran using horse, a great-grandson of Peter McCue, who has sired some outstanding running and roping horses.

Sire: Elliston's Jack McCue
Dam: Lady Ruth

Now booking mares for 1960

Fee: $100

L. N. SIKES,
Route 1,
Horatio, Ark. Phone: Vernon 2-2878

Who Won What—And Where

Continued from page 7

—HOUSTON QUARTER HORSE SHOW—

PERFORMANCE CLASSES

Senior Cutting Class—(1) Hollywood Cat, Pinehurst Ranch, Orange; (2) Kip Mac, Jerry Portwood, Arlington; (3-4-5-6 tie) Copper G. George Glasscock, Cresson; Edie Lena, Phillips Ranch, Frisco; Mertz Scooter, Dr. W. H. Worrell, Houston; Isis, G. B. Howell, Dallas.

Junior Cutting Class—(1) Hollywood Santa, Pinehurst Ranch, Orange; (2) Chubby Waspy, H. C. Espy, Ft. Davis; (3-4-5) Holly Miss 89, Phillips Ranch, Frisco; Royal Scooter, J. H. Rose, Jr., Houston; Dry Martini, Dr. D. G. Strole, Abilene. (6-6) Janie Cal, Charles S. Coates, Chappel Hill; King So Big, Dr. Cecil Lorio, Baton Rouge, La.

Senior Bit Reining—(1) Tickle, Leonard Meyer, Rosenberg; (2) Poco Debbie, A. O. Phillips, Dallas; (3) Tiny Tot, Mary Jo Schrock, Dallas; (4) Colonel Frost, Primo Stables, Victoria; (5) Mina Dina, Village Creek Ranch, Ft. Worth; (6) Sporty Pedro, Lowell Moran, Walden, Colorado.

Junior Bit Reining—(1) Scooter Tex, Leonard Meyer, Rosenberg; (2) Carr Hop, Frost Ranch, Sugar Land; (3) Joe Boy's Bo, J. O. Bannahan, Jr., Clodine; (4) Kutch, Bob Hankle, Pueblo, Colorado; (5) Dry Martini, Dr. D. G. Strole, Abilene; (6) Sophistication, Wayne Adams, Kaufman.

Senior Roping—(1) Traveling Tom, Wayne Adams, Kaufman; (2) Mr. Reed, Phillips Ranch, Frisco; (3) Peter John, Wayne Garrett, Pawhuska, Okla.; (4) Toad Wheeler, Randy G. Moore, Omaha; (5) Nick's Big Red, Darrell Nickerson, Baytown; (6) Tickle, Leonard Meyer, Rosenberg.

Junior Roping—(1) Bee April, Art Shahan, Pleasanton; (2) Kutch, Bob Henkle, Pueblo, Colorado; (3) Ike Rock, Mrs. Pauline Bean, Houston; (4) Scooter Tex, Leonard Meyer, Rosenberg; (5) La Vega Star, A. B. Bradshaw, Houston.

Senior Barrel Racing—(1) Comanche King, Wilma Faye Rogers, Houston; (2) Hooper's Dixie, Sandy Anderson, Crosby; (3) Linda's Yaso, L. C. Hopper, Burleson; (4) Black, J. H. Rose, Jr., Houston; (5) Podunk, Cynthia Leigh Rowe, Port Arthur.

Junior Barrel Racing—(1) Top Charitt, J. H. Rose, Jr., Houston; (2) Kutch, Bob Henkle, Pueblo, Colorado; (3) Pat's Tammy, S. T. Williams, Pasadena; (4) Ash Katie, H. D. Hunt, Lufkin.

CHAMPION SENIOR USING HORSE—(1) Tickle, Leonard Meyer, Rosenberg; (2) Nina Dina, Village Creek Ranch, Ft. Worth.

CHAMPION JUNIOR USING HORSE—(1) Ike Rock, Mrs. Pauline Bean, Houston; (2) Scooter Tex, Leonard Meyer, Rosenberg.

HALTER CLASSES

Stallions Foaled in 1959. (1) Mr. Hankins, Youngblood's Half Circle Y Ranch, Killeen; (2) Mr. Texas Bar, Phillips Ranch, Frisco; (3) Wimpy Leo San, G. B. Howell, Dallas; (4) Bill Taylor, A. R. Knight, Breckenridge; (5) Sure Joe, J. B. Ferguson, Wharton; (6) Magnolia Bar, Lester Goodson, Magnolia.

Stallions Foaled in 1958. (1) Isis Rock, G. B. Howell, Dallas; (2) El Rojo De Riche, King Ranch, Fort Worth; (3) Ben Bar, Phillips Ranch, Frisco; (4) Poco Deno, Jimmie Randals, Montoya, New Mexico; (5) Buddy Joe King, Dennis Luetge, Washington; (6) Freeman Cody, N. W. Freeman, Houston.

Stallions Foaled in 1957. (1) Star Hobo, Allen P. Marsh, Arcadia; (2) Caracolito, King Ranch, Fort Worth; (3) Grande Taylor, E. W. Hennig, Glen Cove; (4) Rudd's Cal, J. B. Rudd, Waskom; (5) Breezie King, Rocking Seven Ranch, Houston; (6) Sonny Albert, Dr. C. E. Pfeil, Refugio.

Stallions Foaled in 1956 or Before. (1) Algo, King Ranch, Fort Worth; (2) Dandy Day, J. P. Espy, Fort Davis; (3) Poco Dondi, Jimmie Randals, Montoya, New Mexico; (4) Sporty Pedro, Lowell Moran, Walden, Colorado; (5) Bert Leo, G. B. Howell, Dallas; (6) Red Granite, Mrs. Dana Stoner, Houston.

GRAND CHAMPION STALLION: Isis Rock, G. B. Howell, Dallas.

RESERVE CHAMPION STALLION: Algo, King Ranch, Fort Worth.

Geldings Foaled in 1956 or younger: (1) Tone Up, Art Shahan, Pleasanton; (2) Bee April, Art Shahan, Pleasanton; (3) Chubby Waspy, H. C. Espy, Fort Davis; (4) Hank Clegg, G. B. Howell, Dallas; (5) Talley Up, W. F. Martin, Hamlin; (6) Dan Juner, Mrs. H. C. Espy, Ft. Davis.

Geldings Foaled in 1955 or older. (1) Sadie's Man, Figure 4 Ranch, Brookshire; (2) Squeekey Boy, A. O. Phillips, Dallas; (3) Salty Fish, Dennis Luetge, Washington; (4) Little Wante, J. P. Espy, Ft. Davis; (5) Nick's Big Red, Darrell Nickerson, Baytown; (6) Poco Sancho, Fred Calvert, Houston.

GRAND CHAMPION GELDING: Sadie's Man, Figure 4 Ranch, Brookshire.

RESERVE CHAMPION GELDING: Squeeky Boy, A. O. Phillips, Dallas.

Mares Foaled in 1959. (1) Red Red Rose, G. B. Howell, Dallas; (2) Tiara Bar, Phillips Ranch, Frisco; (3) Magnolia Norma, N. W. Freeman, Houston; (4) Gay Revetta, G. B. Howell, Dallas; (5) Miss Lucky Prize, Jimmie Wilson, Tomball; (6) Rip's Countess, Primo Stables, Victoria.

Mares Foaled in 1958. (1) Dell Mary, Jimmie Randals, Montoya, New Mexico; (2) Miss Jezebel, Harry L. Martin, Houston; (3) Corona De Reina, King Ranch, Fort Worth; (4) Magnolia Blondie, Lester Goodson, Magnolia; (5) Leo San Susie, G. B. Howell, Dallas; (6) Nifty Cash, Harry L. Martin, Houston.

Mares Foaled in 1957. (1) Nunes Cameo, Jimmie Randals, Montoya, New Mexico; (2) Princess O'King, N. W. Freeman, Houston; (3) Stampede's Fame, Mrs. G. F. Rhodes, Abilene; (4) Chili Joy Ann, Mt. View Ranch, Houston; (5) Snooper's Bar, Chas. S. Coates, Chappell Hill; (6) Mike's Red Top, Ovid Youngblood, Waco.

Mares Foaled in 1956 or before. (1) Joe's Memory, G. B. Howell, Dallas; (2) Katy Taylor, Paul Jessee, La Pryor; (3) Irene 40, Phillips Ranch, Frisco; (4) Anita Chica, King Ranch, Ft. Worth; (5) Brady Lady, Village Creek Ranch, Fort Worth; (6) Poco Lena, B. A. Skipper, Jr., Longview.

Broodmares: (1) Leo's Lady San, G. B. Howell, Dallas; (2) Isis, G. B. Howell, Dallas; (3) Little Alice L, Frost Ranch, Sugarland; (4) Little Snooks, Wheeler Ranch, Baker, Florida.

GRAND CHAMPION MARE: Nunes Cameo, Jimmie Randals, Montoya, New Mexico.

RESERVE CHAMPION MARE: Joe's Memory, G. B. Howell, Dallas.

Get of Sire: (1) Poco Del, Jimmie Randals, Montoya, New Mexico; (2) Old Taylor, A. R. Knight, Breckenridge; (3) Sure Cash, J. B. Ferguson, Wharton; (4) Chubby N, J. P. Espy, Ft. Davis.

Produce of Dam: Cubby Bay, Bob Ballinger, Midland.

Sire and Get: Old Taylor, A. R. Knight, Breckenridge.

—HOUSTON APPALOOSA HORSE SHOW—

PERFORMANCE CLASSES

Junior Reining: (1) High Thundercloud, J. D. High, Corpus Christi; (2) Chief of Swan Lake, Merl L. Padgett, Collinston, Louisiana; (3) Hawk's Domino War Drum, J. S. Dugan-W. -D. Morse, Houston; (4) Udo, Jim T. Atkinson, Kenedy; (5) Dusty Warrior, Dr. JoAnn Dillard, Duncan, Oklahoma; (6 Split) Cutie Pie, Carl Miles, Abilene; Chee Chee, Jackque Ryan, Corpus Christi; Pico, Jim Wales, Refugio.

Senior Reining: (1) Pancho A, Jim & Jean Atkinson, Kenedy; (2) Beaded Moccasin, Cecil Dobbin, Colorado; (3) Carey's Lucita, Carey Appaloosa Ranch, Denver, Colorado; (4) Simcoes Chinook, Jack Johnson, Waco; (5 Split) Tattoo, Mickey Atkinson, Houston; Monty's Ramona, Monty Mc-

Dannald, Houston.

Western Pleasure Horse—Open Class: (1) Rustler Bill, David Wimberly, Fort Worth; (2) High Thundercloud, J. D. High, Corpus Christi; (3) Chief of Swan Lake, Merl L. Padgett, Collinston, Louisiana; (4) Pico, Jim Wales, Refugio; (5) Udo, Jim & Jean Atkinson, Kenedy; (6) Beaded Moccasin, Cecil Dobbin, Colorado Springs, Colorado.

Stake Race: (1) Queen's Chief, W. T. Richardson, Columbus.

Costume Class—(1) Dusty Warrior, Dr. JoAnn Dillard, Duncan, Okla.; (2) Tejas Punto, Jim & Jean Atkinson, Kenedy; (3) Hawk's Domino War Drum, J. S. Dugan-W. D. Morse, Houston; (4) Sirdar, Big Trees Appaloosa Ranch, Houston; (5) Tattoo, Mickey Atkinson, Houston; (6) Willow Gold, Big Trees Appaloosa Ranch, Houston.

HALTER CLASSES

Stallions, foaled in 1959: (1) Jo-Mars' Silver Chief, G. W. Branch, Jayton; (2) Skiatook, Monty McDannald, Houston; (3) Toltec, Big Trees Appaloosa Ranch, Houston; (4) Chief Zorro, Clarence Barnes, Houston; (5) Tonka K, B. Kelley, Refugio; (6) Painter's Prairie Fire, Alex & Jo Mills, Burkburnett.

Stallions Foaled in 1958: (1) Captain Barry, Cleaves McDannald, League City; (2) Whistle Britches, Jr., Carl Miles, Abilene; (3) Cheyenne D. Bill, Downey Bros., Ennis; (4) Chief Wango, D. D. Wilcox, Jr., Anahuac; (5) Targee, Roland Hohenberg, Kingsbury; (6) Boss' Spotted Adder, Pevton McKnight, Sr., Tyler.

Stallions Foaled in 1957: (1) High Thundercloud, I. D. High, Corpus Christi; (2) Spotted Babe, Earl H. Turner, League City; (3) Hard Twist, Travis A. Moss, Texas City; (4) Dee Dobbs, Donald Bonham, Corpus Christi; (5) Sirdar, Big Trees Appaloosa Ranch, Houston; (6) Speck O'-Diamond, Roland Hohenberg, Kingsbury.

Stallions foaled in 1956 or before. (1) Rustler Bill, David Wimberly, Fort Worth; (2) Tejas Punto, Jim & Jean Atkinson, Kenedy; (3) Cooterville Echohawk, Haves & Merle McDole, McDade, La.; (4) Chief of Swan Lake, Merl L. Padgett, Collinston, La.; (5) Joker Boy, Chester Pickle, Kingsville; (6) Pico, Jim Wales, Refugio.

GRAND CHAMPION STALLION: Rustler Bill, David Wimberly, Ft. Worth.

RESERVE CHAMPION STALLION: Tejas Punto, Jim & Jean Atkinson, Kenedy.

Mares foaled in 1959: (1) Swan Lake Papoose, Merl L. Padgett, Collinston, La.; (2) Dawn II, G. G. Broussard-Sonny LeBlanc, Lafayette, La.; (3) Noema Dot, Charles E. Nichols, Three Rivers; (4) Frosty Sioux, Melisa Thompson, Haslet; (5) Reigning Beauty, Dr. & Mrs. Hayden Dillard, Duncan, Oklahoma.

Mares foaled in 1958: (1) Honeycomb A, Reid Ryan, Corpus Christi; (2) Nah-Wee Dot, Charles F. Nichols, Three Rivers; (3) Princess Star, Ross Bruce, Waller; (4) Lolita H, Louis Hill, Houston; (5) Colimo's Snow White, Bar-Jo Appaloosa Horses, Lawton, Oklahoma.

Mares foaled in 1957: (1) Udo, Jim & Jean Atkinson, Kenedy; (2) Beau Wings, Janet Leisk, Houston; (3) Hollywood Rock, Big Trees Appaloosa Ranch, Houston; (4) Willow Gold, Big Trees Appalosa Ranch, Houston; (5) Princess Bell, Big Trees Appaloosa Ranch, Houston.

Mares foaled in 1956 or before: (1) Hanogie, Carey Appaloosa Ranch, Denver, Colo.; (2) Cutie Pie, Carl Miles, Abilene; (3) Carey's Lucita, Carey Appaloosa Ranch, Denver, Colo.; (4) Chee Chee, Jackque Ryan, Corpus Christi; (5) Beaded Moccasin, Cecil Dobbin, Colorado Springs, Colo.; (6) Monty's Ramona, Monty McDannald, Houston.

GRAND CHAMPION MARE: Hanogie, Carey Appaloosa Ranch, Denver Colorado.

RESERVE CHAMPION MARE: Cutie Pie, Carl Miles, Abilene.

Geldings, any age, combined. (1) Carey's Tommie, Carey Appaloosa Ranch, Denver, Colo.; (2) Cope, O. G. Copeland, Goliad; (3) Pancho A, Jim & Jean Atkinson, Kenedy; (4) Tattoo, Mickey Atkinson, Houston; (5) Weiman's Hobo Eagle, Al & Elaine Weiman, Houston.

GRAND CHAMPION GELDING—Trophy: Carey's Tommie, Carey Appaloosa Ranch, Denver, Colo.

RESERVE CHAMPION GELDING—Trophy: Cope, O. G. Copeland, Goliad.

Get of Sire. (1) Choya, Jim & Jean Atkinson, Kenedy.

Produce of Dam. (1) Cheyenne Gold, Fred Wimberly, Ft. Worth.

HOUSTON ARABIAN HORSE SHOW

PERFORMANCE CLASSES

Native Costume. (1) El Tejano, Byron Matthews, Fort Worth; (2) Sarif Serik, Plouff's Purlieu, San Antonio; (3) Laureate, Mrs. W. C. Miller, Dallas; (4) Ibn Raseyn, Mr. & Mrs. Lee Darby, Dayton, Ohio; (5) Mi Alma Ali Fadla, Harwoods 3 Bar H Arabians, Simonton.

Trail Classes. (1) Zamhuri, Stephen McKinney, Des Moines, Iowa; (2) Selfa, Donoghue Arabian Farm, Goliad; (3) Mujahid, Mr. & Mrs. R. E. Newman, Golden, Colo.; (4) Sarif Serik, Plouff's Purlieu, San Antonio; (5) Amir Sahir, Mrs. Digby Palmer, Amite, La.

English Three Gaited. (1) Mi Alma Ali Fadla, Harwoods 3 Bar H Arabians, Simonton; (2) Imagin, Mr. & Mrs. Richard Marr, Davison, Michigan; (3) Surf, Gleannloch Farms, Houston; (4) El Tejano, Byron Matthews, Fort Worth; (5) Montiv, W. C. Miller, Dallas.

English Pleasure. (1) El Tejano, Byron Matthews, Fort Worth; (2) Montiv, W. C. Miller, Dallas; (3) Mi Alma Ali Fadla, Harwoods 3 Bar H Arabians, Simonton; (4) Surf, Gleannloch Farms, Houston; (5) Getika, Randi Lemons, Pittsfield, Ill.

Stock Horses. (1) Izkar, Mr. & Mrs. Ted Keen, San Marcos; (2) Sarif Serik, Plouff's Purlieu, San Antonio; (3) Ibn Skorage, Del Acres Arabian Stud, Natchitoches, La.; (4) Mi Alma Ali Fadla, Harwoods 3 Bar H Arabians, Simonton; (5) Skorife, Del Acres Arabian Stud, Natchitoches, La.

Western Pleasure. (1) Sunny Acres Serranita, Donoghue Arabian Farm, Goliad; (2) Teena, Owen C. McEwen, Wichita, Kansas; (3) Zafir, E. A. Parker, Corpus Christi; (4) Ka-Indraff, El Rancho Llano Grande, Kountze; (5) Tahnyya, Virginia Maxson, Dallas.

Three Gaited Junior Arabians. (1) Laureate, Mrs. W. C. Miller, Dallas; (2) Mi Alma Ali Fadla, Harwoods 3 Bar H Arabians, Simonton; (3) Saleab, Owen C. McEwen, Wichita, Kansas; (4) Altimus, Mr. & Mrs. Richard Marr, Davison, Michigan; (5) Al-Marah Cassanova, Donoghue Arabian Farm, Goliad.

Junior Riders. (1) Mitez, Gleannloch Farms, Houston; (2) Zafir, E. A. Parker, Corpus Christi; (3) Hi Hattie, Stanley Kubela, Palacios; (4) Tahnyya, Virginia Maxson, Dallas; (5) Karage, Will Miller, Dallas.

Arabian Driving Combination Horses. (1) Imagin, Mr. & Mrs. R. Marr, Davison, Michigan; (2) Laureate, Mrs. W. C. Miller, Dallas; (3) Imagination, L. E. Brauninger, Hubbard, Ohio; (4) Moftakhar, Gleannloch Farms, Houston; (5) Sunny Acres Serranita, Donoghue Arabian Farm, Goliad.

Western Pleasure Stake. (1) Sunny Acres Serranita, Donoghue Arabian Farms, Goliad; (2) El Tejano, Byron Matthews, Fort Worth; (3) Teena, Owen C. McEwen, Wichita, Kansas; (4) Izkar, Mr. & Mrs. Ted Keen, San Marcos; (5) Zamiuri, Stephen McKinney, Des Moines, Iowa.

English Three Gaited Stake. (1) Electric Storm, Mrs. John L. Magro, Montgomery, Ohio; (2) Imagin, Mr. & Mrs. R. Marr, Davison, Michigan; (3) Ibn Raseyn, Mr. & Mrs. Lee Darby, Dayton, Ohio; (4) Mi Alma Ali Fadla, Harwoods 3 Bar H Arabians, Simonton; (5) Laureate, Mrs. W. C. Miller, Dallas.

HALTER CLASSES

Mares Foaled in 1959. (1) Sumarr's Hameyna, Mr. & Mrs. Richard Marr, Davison, Michigan; (2) Sabivi, Gleannloch Farms, Houston; (3) Nibet, Mr. & Mrs. C. G. Aycock, Hammond, La.; (4) Tezmera, Amos Wallin, Houston; (5) Surur, Gleannloch Farms, Houston.

Mares Foaled in 1958. (1) LaBahia, Donoghue Arabian Farm, Goliad; (2) Comar Mirfeyda, Comar Farms-Friendship Farms, Rock Island, Illinois; (3) Llano Grande Dina, El Rancho Llano Grande, Kountze; (4) Sah Mirada, Mr. & Mrs. Richard Marr, Davison, Michigan; (5) Deyrtez, Gleannloch Farms, Houston.

Mares Foaled in 1957. (1) Al-Marah Indraffa, Donoghue Arabian Farms, Goliad; (2) Marzya, Friendship Farms, Rock Island, Illinois; (3) Comar Rafeyma, Comar Farms-Friendship Farms, Ames, Iowa; (4) Llano Grande Bint Raffi, El Rancho Llano Grande, Kountze; (5) Hi Hattie, Stanley Kubela, Palacios.

Mares Foaled in 1956 or Before. (1) Sunny Acres, Misty, Albert Ehnle, Wyoming, Illinois; (2) Sonny Acres Serranita, Donoghue Arabian Farm, Goliad; (3) Rafeymaz, Comar Farms, Ames, Iowa; (4) Ka-Rafka, El Rancho Llano Grande, Kountze; (5) Mitez, Gleannloch Farms, Houston.

GRAND CHAMPION MARE: Sunny Acres Misty, Albert Ehnle, Wyoming, Illinois.

RESERVE CHAMPION MARE: Sonny Acres, Serranita, Donoghue Arabian Farm, Goliad.

Stallions Foaled in 1959. (1) Indy Ben Indy, Donoghue Arabian Farm, Goliad; (2) Sarukh, Gleannloch Farms, Houston; (3) Ahmar Ibn Hanrah, Granvel Parker, Houston; (4) Shatez, Amos Wallin, Houston; (5) Unknown, Mr. and Mrs. Ted Keen, San Marcos.

Stallions Foaled in 1958. (1) Pulque, Plouff's Purlieu, San Aantonio; (2) Llano Grande Ibn Kal Ramona, El Rancho Llano Grande, Kountze; (3) Skorzar, Del Acres Arabian Stud, Natchitoches, La.; (4) Skorhaf, Del Acres Arabian Stud, Natchitoches, La.; (5) Al Bora, Donoghue Arabian Farm, Goliad.

Stallions Foaled in 1957. (1) Al-Marah Cassanova, Donoghue Arabian Farm, Goliad; (2) Kaiser, L. A. Richardson, Midland; (3) Lee Gar, Lee Caldwell, Cambridge, Illinois; (4) Al-Marah Adandv, Al-Marah Arabian Horse Farm, Washington, D. C.; (5) Skorife, Del Acres Arabian Stud, Natchitoches, La.

Stallions Foaled in 1956 or Before. (1) Sarif Serik, Plouff's Purlieu, San Antonio; (2) Imagination, L. E. Brauninger, Hubbard, Ohio; (3) Electric Storm, Mrs. John L. Magro, Montgomery, Ohio; (4) Surf, Gleannloch Farms, Houston; (5) El Tejano, Byron Matthews, Arlington.

GRAND CHAMPION STALLION: Sarif Serik, Plouff's Purlieu, San Antonio.

RESERVE CHAMPION STALLION: Al-Marah Cassanova, Donoghue Arabian Farm, Goliad.

GELDINGS—Any Age. (1) Ka-Indraff, El Rancho Llano Grande, Kountze; (2) Llano Grande Rasah, E. A. Parker, Corpus Christi; (3) Karage, Will Miller, Dallas.

HALF-BRED, Any Sex, Any Age. (1) Nacho, Jack Foster, Houston; (2) Little Diamond, Roland Hohenberg, Kingsbury; (3) Penrath's Majestic, Robert Crawford, Houston; (4) Hay Fi, Mrs. R. H. McLean, Houston; (5) Grey Mist, Gayhan Arabian Stud, Houston.

M & M Cattle Co.
Mansfield, Louisiana

Phone: Mansfield, La., 356 or 106

Frank & Ruth Matthews
James Roy Matthews, Mgr.
Ted Powers, Trainer

AT STUD — JEB, Jr.
P-58,943

Sire - Jeb Stuart - Zantanon H
Dam - Cody's Nora - Bill Cody

$200 in season

Some select mares and colts for sale at all times

SAN ANTONIO QUARTER HORSE SHOW

PERFORMANCE CLASSES

Junior Reining Class. (1) Rex del Rancho, Phillips Ranch, Frisco, shown by Lanham Riley; (2) Hank Man, R. A. Moore, Vinton, La., Pine Johnson; (3) Bit O'Bandido, D. G. Strole, Abilene, Snooks Burton; (4) Kutch, Bob Hankla, Pueblo, Colo., Bob Hankla.

Senior Reining Class. (1) Tickle, Leonard Meyer, Rosenberg, Mansfield Autry; (2) Jesse Jamine, Mrs. A. S. Kelly, Findlay, Ohio, Dale Wilkinson; (3) Poco Debbie, A. O. Phillips, Dallas, George Garrett; (4) Little Wante, J. P. Espy, Ft. Davis, J. P. Espy.

CHAMPION REINING CLASS. (1) Tickle, Leonard Meyer, Rosenberg, Mansfield Autry; (2) Jesse Jamine, Mrs. A. S. Kelly, Findlay, Ohio, Dale Wilkinson; (3) Rex del Rancho, Phillips Ranch, Frisco, Lanham Riley; (4) Poco Debbie, A. O. Phillips, Dallas, George Garrett.

Junior Roping Horse Class. (1) Rex del Rancho, Phillips Ranch, Frisco, Lanham Riley; (2) Kutch, Bob Hankla, Pueblo, Colo., Bud Clements; (3) Bee April, Art Shahan, Pleasanton, Art Shahan.

Senior Roping Horse Class. (1) Traveling Tom,

Wayne Adams, Kaufman, Jim Bob Alfred; (2) Toad Wheeler, Randy G. Moore, Omaha, Leo Blannan; (3) Peter John, Wayne Garrett, Pawhuska, Glen Franklin; (4) Taos Joe, Mrs. Eldon Dudley, Perryton, Eldon Dudley.

CHAMPIONSHIP ROPING CLASS. (1) Traveling Tom, Wayne Adams, Kaufman, Wayne Adams; (2) Toad Wheeler, Randy G. Moore, Omaha, Leo Blannan; (3) Peter John, Wayne Garrett, Pawhuska, Glen Franklin; (4) Bee April, Art Shahan, Pleasanton, Art Shahan.

HALTER CLASSES

Stallions foaled in 1959. (1) Wimpy Leo San, G. B. Howell, Dallas, shown by Matlock Rose. (2) Mr. Texas Bar, Phillips Ranch, Frisco, John Payne; (3) Bill Taylor, A. R. Knight, Breckenridge, A. R. Knight; (4) More Comment, Paul R. Huffman, Weatherford, Mrs. Paul R. Huffman; (5) Sure Joe, J. B. Ferguson, Wharton, Sonny Bahner.

Stallions Foaled in 1958. (1) Ben Bar, Phillips Ranch, Frisco, John Payne; (2) Poco Moss, E. P. Waggoner, Vernon, Fagan Miller; (3) Poco Deno, Jimmie Randals, Montoya, N. M., Stanley Glover; (4) El Rojo De Riche, King Ranch, Ft. Worth, Jenkins Bros.; (5) Isis Rock, G. B. Howell, Dallas, Matlock Rose; (6) Baldy Canudo, Grooms & Seales, Denton, Bob Ray.

Stallions Foaled in 1957. (1) Caracolito, King Ranch, Ft. Worth, Jinkens Bros; (2) Super King, Royal Stoner, Uvalde, Royal Stoner; (3) Grande Taylor, E. W. Henning, Glen Cove, E. W. Henning; (4) Poco Rip Jr., Primo Stables, Victoria, Bud Wheeler; (5) Hank String, Doyle Harrison, Temple, Watt Hardin; (6) Merry Dood, John H. McDonald, Houston, John H. McDonald.

Stallions Foaled in 1956 or before. (1) San Osage, Wing Bros., Blackwater, Jerry Wing; (2) Dandy Day, J. D. Espy, Ft. Davis, Jim Espy; (3) Poco Dondi, Jimmie Randals, Montoya, N. M., Stanley Glover; (4) Colonel Frost, Primo Stables, Victoria, Bud Wheeler; (5) Bert Leo, G. B. Howell, Dallas, Matlock Rose, (6) Poco Robin, E. P. Waggoner, Vernon, Fagan Miller.

GRAND CHAMPION STALLION. San Osage, Wing Bros., Blackwater, Mo., Jerry Wing.

RESERVE CHAMPION STALLION. Dandy Day, J. P. Espy, Ft. Davis, Jim Espy.

Mares Foaled in 1959. (1) Poco Rico, E. P. Waggoner, Vernon, Fagan Miller; (2) Candy Cash, Charles Welker, Victoria, Amye Gamblin; (3) Tiara Bar, Phillips Ranch, Frisco, John Payne; (4) Red Red Rose, G. B. Howell, Dallas, Matlock Rose; (5) Gay Revetta, G. B. Howell, Dallas, G. B. Howell; (6) Dilly Jean, Cliff Magers, Ft. Worth, Cliff Magers.

Mares Foaled in 1958. (1) Miss Jazabel, Harry L. Martin, Houston, Frank Haas; (2) Dell Mary, Jimmie Randals, Montoya, N. M., Stanley Glover; (3) Lady Cash, Figure 4 Ranch, Brookshire, Tex., Pete Smith; (4) Poco Electra Fly, E. P. Waggoner, Vernon, Fagan Miller; (5) Corona De Renia King Ranch, Ft. Worth, Jinkens Bros.; (6) Leo San Susie, G. B. Howell, Dallas, Matlock Rose.

Mares Foaled in 1957. (1) Stampede's Fame Mrs. G. F. Rhodes, Abilene, Jack Newton; (2) Silver King Lady, Harry L. Martin, Houston, Frank Haas; (3) Jet Man King, J. H. Clark, Goodley, J. H. Clark; (4) Nunes Cameo, Jimmie Randals, Montoya, N. M., Stanley Glover; (5) Miss Ed Heller, Phillips Ranch, Frisco, John Payne; (6) Princess O'King, N. W. Freeman, Houston, Doc Spence.

Mares Foaled in 1956 or before. (1) Gitana Chica, King Ranch, Ft. Worth, Jinkens Bros.; (2) Anita Chica, King Ranch, Ft. Worth, Jinkens Bros.; (3) Irene 40, Phillips Ranch, Frisco, John Payne; (4) Poco Lena, B. A. Skipper, Jr., Longview, B. A. Skipper; (5) Dixie Buck, Bob Ballenger, Midland, Buck Harris; (6) Katy Taylor, Paul Jessee, La Pryor, Paul Jesse.

GRAND CHAMPION MARE. Gitana Chica, King Ranch, Ft. Worth, Jinkens Bros.

CLASS 12 HALTER CLASS

RESERVE CHAMPION MARE. Anita Chica, King Ranch, Ft. Worth, Jinkens Bros.

Geldings Foaled in 1956 or later. (1) Hank Clegg, G. B. Howell, Dallas, Matlock Rose; (2) Tone Up, Art Shahan, Pleasanton, Art Shahan; (3) Tally Up, W. F. Martin, Hamlin, Sonny Perry; (4) Bee April, Art Shahan, Pleasanton, Tom Rutherford; (5) High King, D. C. Weinert, Nixon, Pet Littleton; (6) Pretty Boy Joe, J. B. Ferguson, Wharton, Sonney Bahner.

Geldings foaled in 1955 or before. (1) Squeeky, A. O. Phillips, Dallas, George Garrett, (2) Sadie's Man, Figure 4 Ranch, Brookshire, Pete Smith; (3) Little Wante, J. P. Espy, Ft. Davis, Jim Espy; (4) Royal Fleet, Clyde Bauer, Victoria, Wanda Bush; (5) Traveling Tom, Wayne Adams, Kaufman, Wayne Adams; (6) Booger Buck, Bob Ballinger, Midland, Buck Harris.

GRAND CHAMPION GELDING. Squeeky, A. O. Phillips, Dallas, George Garrett.

RESERVE CHAMPION GELDING. Sadie's Man, Figure 4 Ranch, Brookshire, Pete Smith.

Get of Sire. (1) Poco Del, Jimmie Randals, Montoya, N. M.; (2) Steel Bars, Phillips Ranch, Frisco; (3) Sure Cash, J. B. Ferguson, Wharton; (4) Old Taylor, A. R. Knight, Breckenridge.

Produce of Dam. (1) Chubby Bay, Bob Ballenger, Midland; (2) Lydia Brown, J. B. Ferguson, Wharton, Houston Munson Estate, San Antonio.

SAN ANTONIO APPALOOSA HORSE SHOW

PERFORMANCE CLASSES

Junior Reining Class. (1) Chief of Swan Lake, Merl L. Padgett, Collingston, La., shown by Merl L. Padgett; (2) Udo, Jim and Jean Atkinson, Kenedy, Bob Hankla; (3) High Thundercloud, J. D. High, Corpus Christi, Punch Oglesby; (4) Beau Checkers, Louis Jenlink, Cookson, Okla., Louis Jenlink.

Senior Reining Class. (1) Quanah, C. D. Leon, Abilene, Gayle Bourland; (2) Pancho A, Jim & Jean Atkinson, Kenedy, Jim Atkinson; (3) Carey's Lucita, Carey Appaloosa Ranch, Morrison, Colo., Johnny Baker; (4) Cope, O. G. Copeland, Goliad, Same.

Championship Reining Class. (1) Quanah, C. D. Leon, Abilene, Gayle Bourland; (2) High Thundercloud, J. D. High, Corpus Christi, Punch Oglesby; (3) Pancho A, Jim & Jean Atkinson, Kenedy, Jim Atkinson; (4) Carey's Lucita, Carey Appaloosa Ranch, Morrison, Colo., Johnny Baker.

Stake Race. (1) Joker Boy, Chester Pickle, Kingsville, Chester Pickle; (2) Miss Liberal, Mary C. Bowling, Colorado Springs, Dorothy Bowlin; Tie (3 & 4) Chief Smokey, Jack Johnson, Waco, Tex., Billy Jack Johns; Chatawa, Roy Young, New Orleans, La., Roy Young; (Tie 5) Abdul Rub, Dr. Ray Boster, San Angelo, Virgil Sanders; Cricket, Herman Chandler, Dryden, Herman Chandler; Montey's Ramona, R. M. McDannald, Houston, R. M. McDannald; Carey's Tommie, Carey Appaloosa Ranch, Morrison, Colo., Johnny Baker.

Most Colorful Mount & Rider. (1) Jim Wilde riding Jessie Joke, Sarcoxie, Mo.; (2) Stanley Lewis riding Cooterville Echohawk, Sarcoxie, Mo.

HALTER CLASSES

Stallions foaled in 1959. (1) Burt's Tesuque, Jim Lynch, Colorado Springs, Colo., shown by Lin Lynch; (2) Quanah, Jr., J. D. Davis, Kenedy, J. D. Davis; (3) Painter's Prairie Fire, Alex and Joe Mills, Burkburnett, Sunny Lavender; (4) Dr. Collins of Swan Lake, Merl L. Padgett, Collinston, La., Merl Padgett; (5) Toltec, Mrs. Selma L. Johnson, Houston, E. H. Crossland.

Stallions, Foaled in 1958. (1) Captain Barry, Cleaves McDonald, League City, Tex., Jerry Mike McDonald; (2) Golden King, J. D. Davis, Kenedy, Tex., J. D. Davis; (3) Goggles, W. C. "Pete" Smith, Tatum, N. Mex., W. C. "Pete" Smith; (4) Tooter W, Jim Watts, Iraan, Texas, Jim Watts; (5) Mr. J. B., Mr. & Mrs. Wm. Benoist, Long Beach, Cal., Wm. Benoist.

Stallions, Foaled in 1957. (1) Spud-Nik, Herman Chandler, Dryden, Herman Chandler; (2) Chatawa's Tewa, Rick Young, New Orleans, La., Rick Young; (3) Speol-O-Diamonds, Roland Hoenburg, Kingsbury, Roland Hoenburg; (4) Spotted Babe, Earl H. Turner, League City, Tex., N. A. Cornett; (5) Dee Dobbs, Donald Bonham, Corpus Christi, Ernie Judge.

Stallions, Foaled in 1956. (1) Tejas Punto, Jim & Jean Atkinson, Kenedy, Jim Atkinson; (2) Quavo B., Elvin F. Blevins, Wynnewood, Okla., Elvin F. Blevins; (3) Navajo Britches, Bill Hudlow, Tecumseh, Okla., Bill Hudlow; (4) Rustler Bill, David Wimberly, Ft. Worth, Tex., David Wimberly; (5) High Spot, Dr. J. V. Miller, Plainview, Tex., Ralph May, Jr.

GRAND CHAMPION STALLION. Tejas Punto, Jim & Jean Atkinson, Kenedy, Jim Atkinson.

RESERVE CHAMPION STALLION. Quavo B., Elvin F. Blevins, Wynnewood, Okla., Elvin Blevins.

Mares Foaled in 1959. (1) Cimarron Sioux, Jimmy Sorenson, Amarillo, Tex., Dale Martin; (2) Miss Cody, Virginia Oetterman, San Antonio, Cliff Proctor; (3) Mickey's Swirling Sue, Miss Mickey Lankford, Tulia, Tex., Mickey Lankford; (4) Moka B., Mr. & Mrs. Wm. Benoist, Long Beach, Cal., Bill Benoist; (5) Sioux City Sue, C. D. Leon, Abilene, Gayle Bourland.

Mares Foaled in 1958. (1) Nah-Wee-Dot, Charles E. Nichols, Three Rivers, Tex., Chas. E. Nichols; (2) Ponca Sioux, 2-Bob Appaloosa Ranch, Joshua, Tex., Bob Smith; (3) Poteet, L. G. Hooper, Plainview; (4) She'll Do, Adams Appaloosa Horse Farms, Edmond, Okla., Bob Adams; (5) Honey Comb A, Jack Ryan, Corpus Christi, Jack Ryan.

Mares Foaled in 1957. (1) Dominette, Domino Appaloosa Farm, Lubbock, Dean Pavillard; (2) Jessie Joke, Flying "W" Stables, Sarcoxie, Mo., Stanley Lewis; (3) Udo, Jim & Jean Atkinson, Kenedy, Jim Atkinson; (4) Joker's-Vivi-Nina, Johnnie B. Martin, Riverside, Calif., Joyce A. Martin; (5) Beau Wings, Janet Leisk, Houston, Janet Leisk.

Mares Foaled in 1956 or before. (1) Hanogie, Carey Appaloosa Ranch, Morrison, Colo., Johnny Baker; (2) Honey Bee P, Howard C. Poor, Baton Rouge, La., Howard C. Poor; (3) Monty's Ramona, R. M. McDonnald, Houston, Jerry McDonald; (4) Beaded Moccasins, Cecil Dobbins, Colorado Springs, Colorado, Cecil Dobbins; (5) Wohelo, G. C. Wilson, Goldthwaite, Tex., C. C. Wilson.

GRAND CHAMPION MARE. Dominette, Domino Appaloosa Farms, Lubbock, Dean Pavillard.

RESERVE CHAMPION MARE. Hanogie, Carey Appaloosa Farms, Morrison, Colo., Johnny Baker.

Geldings foaled in 1956 or before, Geldings foaled in 1956 or later. (1) Cope, O. G. Copeland, Goliad, Same; (2) Carey's Tommie, Carey Appaloosa Ranch, Morrison, Colo., Johnny Baker; (3) Cricket, Herman Chandler, Dryden, Tex., Same; (4) Pancho A. Jim & Jean Atkinson, Kenedy, Jim Atkinson; (5) Little Elk W, Howard C. Poor, Baton Rouge, La., Same.

Get of Sire. (1) Double Six Domino Appaloosa Ranch, Lubbock, Texas; (2) Buttons B., Elvin F. Blevins, Wynnewood, Okla.; (3) Choya, Jim & Jean Atkinson, Kennedy, Tex.

Produce of Dam. (1) Freckles H., McLane Rose, Ringling, Okla.; (2) Canyon Echo, Robt. & Marjorie Acomb, Stafford, N. Y.; (3) Dawn, Edward R. Ward, Caldwell, Tex.

CLASSIFIED ADS

8 cents per word
$1 minimum
Payable in advance

SALE: Sorrel Gelding, finished barrel racing, pole bending, reining, figure 8, all other time events horse. Fourteen hands, 1000 lbs. Additional information, price, etc., phone or write Tom Shock, P. O. Box 1755, McAllen, Texas. Telephone: MU 6-4545.

REVISED 1960 COWBOY-POLO RULE BOOK, $1.00, R. B. Bush, 7043 2nd. NW, Albuquerque, New Mexico.

FOR SALE: MAJOR PEP-P-66, 970 A proven showhorse. Four year old Gelding. Was shown thirteen times as a two year old; placed first nine times. Has been Grand Champion of many shows. Shown eight times as a three year old. Was Grand Champion four times. Sound and gentle. Write or call. J. D. Fenn, Meridian, Texas.

BOOTS: Hand-made western styles. Free catalog. Austin Boot Company, Box 5303-T, El Paso, Texas.

WESTERN SHIRTS MADE TO ORDER: Let us help you design your new western shirts for your groups or add to your present style. Fringed, embroidered or classic styles made especially for Texans. Contact your nearest dealer or write TEXAS TOGS, 509½ East Commerce Street, San Antonio, Texas.

JOB WANTED: Girl, 21, desires work with horses. Has had 10 years experience. Dependable. Contact: Nanci Falley, 724 Pierce, Alice Texas.

THE RACE HORSE CLUB-RAYWOOD, TEXAS—is the most sensible Quarter Horse registry ever devised. Send 50 cents coin for new Handbook.

FOR SERVICE: FLY WHEEL P-1942. Sire: Little Joker P-503. Dam: My Duchess P-1943. Come look him over and you'll like him. Bill Maddox, Karnes City, Texas. Telephone GL 9-3572.

AUCTIONEERING CAN BE FOR YOU: Write for information. Western College of Auctioneering, Box 1458-TH. Billings, Montana.

FOR SALE: REGISTERED MORGANS: Mares, (bred), stallions, colts and fillies. Pictures, prices and pedigree inspection on request. MERCHANT MORGAN FARM, 4632 Ivanhoe, Houston 27, Texas, Telephone: HI 7-1354 or MA 3-1736.

NEW PALMETTO POLO RULE BOOKS: Price $1.00. The original horseback game. Played by riding clubs and cowboys too. Copyright owned by American Association of Sheriff Posses' and Riding Clubs. Palmetto Polo, Box 313, Spur, Texas.

WANT THE BEST: Breed to or buy "GUSDUSTED" P-14422-'48—Full brother to "LEO". We think the 2nd best cutting horse and sire in the world today. Fee: $300.00. Standing—Joe Gray's Denver, Colorado. His best son stands at Casper. Fee: $100.00 or will sell. OURS WIN! Dr. Calvin H. Hall, 230 East 2nd., Casper, Wyoming.

Four of Texas' finest young stallions are now standing at the J. H. Rose Stables.

SUGAR PLAY

Fee: $250 P-79,112

Sire: Sugar Bars, P-42,606, by Three Bars (TB)

Dam: Oncita, P-49,752, by Band Play, P-1586

This fine grandson of the great Three Bars raced as a 2-year-old on Oklahoma tracks and did well. Now he has been started at cutting and shows promise of being a consistent winner. At halter, he won many three year-old classes including his class at Lake Charles, Beaumont, Carthage and Coushatta, La.

ROYAL SCOOTER

P-61,589 Fee: $150

Sire: Scooter S, P-5000, by Silver King, P-183

Dam: Rocket Laning, P-39,024, by Dolph (TB)

Here is ability, speed and cow sense to a rare degree. Royal Scooter, now four years old, has won the junior registered cutting at the Waller County and Blanco, Texas, shows and split a third in the large 1960 Houston show. He placed at most of the novice cutting classes he entered in 1959-1960, and has obviously inherited the fine qualities of his distinguished sire and grandsire.

BLACK

P-56,732

Sire: Black Gold King by King P-234

Dam: Lena Horne, F., P-17,782, by Tar Baby, P-2348

Fee: $100

This five year old grandson of King was started at cutting in 1958 and has placed well in novice classes. He also has been started at barrel racing and won the registered contests at shows in Sweetwater and Bryan, was second at Baton Rouge and took third at Denver.

KING OF ROCKY

P-61,581

Sire: Crockett King, P-36,374, by King P-234.

Dam: Lady Lois Harris, P-37,618, by Bay Bob, P-12,570 by King P-234.

Fee: $100

Here is double-bred King breeding and this four year old stallion shows the action and cow sense that goes with it. He has been started at cutting and will be shown in 1960.

If you're breeding for performance ability to go with conformation here are four doing horses you should inspect. Visitors always welcome.

J. H. ROSE, JR. STABLES

Nolan Powell, Manager. 5003 Jensen Drive, Houston. FAirfax 39131

Three Senior Sires at Primo Stables

POCO RIP P-44,151

Register of Merit Reining
Register of Merit Cutting

Fee $300

COLONEL FROST P-66,332

1958 Champion Halter Horse
now a champion in performance

Fee $250

MR. HARMON P-42705

AQHA Champion

Fee $250

Junior Stallions

Ann's Hollywood P-89,429 Fee $200 **Poco Rip Jr. P-90,117 Fee $200**

Visitors are always welcome

PRIMO STABLES

Route 3, Box 219, Victoria, Texas, HI 5-8481

D. H. Braman Jr., *Owner* **Buddy Wheelis,** *Manager* **Amye Gamblin,** *Trainer*